NEBRASKA: Partly cloudy and windy Saturday with scattered afternoon showers. Warmer east, highs 65 to 70. Panhandle highs in 50s.

THE LINCOLN STAR

FIFTY-NINTH YEAR No. 150 LINCOLN, NEB., SATURDAY MORNING, MARCH 25, 1961 SEVEN CENTS

Study Group Urges Urban Renewal Vote

By Gary Rodgers

The Mayor's Council on Urban Renewal approved unanimously—with a single abstaining vote—a motion to recommend adoption of an urban renewal program in Lincoln at the group's final meeting Friday.

John Campbell, representing the Lincoln Chamber of Commerce, offered a motion to adopt the fact-finding Council's report and "recommend that the City Council press for the necessary state enabling legislation and submit the proposition to the voters of the city of Lincoln as soon thereafter as possible."

The lone abstention was voiced by Winnifred Lewis, delegate of the Citizens Movement for Human Rights Assn. She told the committee she would present a minority report when the committee recommendation is made to the City Council Monday afternoon.

Following presentation of graphic reports by committee members, Council Chairman L. A. Enersen summarized with the statement:

1) Deterioration exists in Lincoln in sufficient amounts.

2) An urban renewal program is the best means of mending decay.

3) An urban renewal program will help us to keep order in the city in accordance with the regional plan.

4) The cost is in no way a burden and may turn to be a credit.

(5) Urban renewal is a democratic device in which the individual enjoys greater protection than in other governmental processes already in operation.

The committee recommended that the proposal not be put to a vote until the Legislature has passed one of the two bills now pending which would eliminate certain present ambiguities.

These bills are LB12 which clarifies and corrects wording of the present law and LB433 which gives an urban renewal authority the power to levy one mill without prior approval of city bodies.

The Lincoln City Council has voiced opposition to all but LB12. Apparently neither bill will be passed in time for urban renewal to be on the city ballot in either April or May, committee members said.

KENNEDY HANDED A DEFEAT

—WHAT WILL HAPPEN IN LAOS?—

Worried World Waits On Nikita

Washington (AP)—Hopes for a cease-fire in Laos to douse a smouldering threat to world peace turned Friday night on the still-silent Kremlin.

While the United States moved military units toward the little southeastern Asian kingdom, a worried world waited to see what Soviet Premier Nikita S. Khrushchev would do.

The immediate, pressing question:

Will the Soviet Union accept a British proposal for a truce between the U.S.-backed Laotian government and Communist-led rebels?

If Khrushchev says yes, presumably the threat of another Korea—with its ever-present peril of general war—will subside.

If Moscow rejects the offer or remains silent, the United States stands pledged by President Kennedy to honor its commitments to Laos—and these call for armed intervention if necessary.

In this position, the young Democratic President Friday received the blessing of his Republican predecessor, Dwight D. Eisenhower.

The London proposal for a cease-fire to be supervised by an already existing international commission made up of representatives of India, Poland and Canada carried no time limit and no one here was prepared to set a deadline.

However, Sen. Alexander Wiley, of Wisconsin, ranking Republican member of the Senate Foreign Relations Committee, may have given a good clue when he said:

"What we will do will depend on what the Kremlin will do in the next 48 hours."

Tending to back this estimate was the fact that Khrushchev returned to Moscow Friday from a farm tour into Siberia. In his news conference Thursday, Kennedy said the Laotian situation "becomes increasingly serious as the days go by."

With Poland representing the Communist bloc and Canada the Western world on the truce commission, the key role falls to neutralist India.

Kennedy underscored this Friday by appealing to India's Prime Minister Nehru to cooperate wholeheartedly in the efforts to arrange a truce.

Wiley, at a session of the Senate Foreign Relations Committee, went further and said India already is playing "a tremendous part" in the behind-the-scenes negotiations to reach an agreement under which Laos would be saved from a Communist-takeover.

SPRING MUSCLE-TESTING

Springtime brings out the beast in men—golf, tennis, baseball, horseshoes, etc.—all designed to get back in shape after a lazy winter. These 7th graders at Blessed Sacrament school are taking a chins-up view of spring. Chinning (left to right): Mike Ley, Mike Welch and Jim McLaughlin. Tom Cowan, right, is their teacher. **(Star Photo).**

Conservative Minimum Wage Bill Is Approved

JFK-BACKED MEASURE BEATEN IN HOUSE BY SINGLE VOTE

Washington (UPI) — The House Friday night passed a conservative-backed $1.15 minimum wage bill after killing President Kennedy's $1.25 proposal by one vote. It was his first big defeat in the Democratic-controlled Congress.

The roll call vote on final passage was 340 to 78. But the fireworks were over by then and the action was a mere formality.

The House-approved bill, which now goes to the Senate, called for a lower wage floor and covered 2.3 million fewer workers than Kennedy asked.

Senators Serve Notice

Administration spokesmen in the Senate promptly served notice they would attempt to revive the administration's $1.25 an hour proposal and throw the issue into a House-Senate conference committee to work out a compromise.

Sen. Paul H. Douglas, D-Ill., told a reporter: "We may have lost a battle, but not a war by a long sight."

The House first killed by a 186-185 vote a Kennedy-endorsed measure that would have raised the federal minimum wage from the present $1 to $1.25 an hour and have brought 3.7 million new workers under the wage-hour law.

Then by a 206-162 vote the coalition of Republicans and Southern Democrats rammed through their bill that would set the wage floor at $1.15 4 months after the measure became law. It would bring only 1.4 million new workers under the wage-hour law and restrict their wage floor and overtime protection.

The defeat was a major blow to the Kennedy legislation program because even the most favorable action by the Senate could not completely salvage the administration proposal. A House-Senate conference committee would compromise differences in the two bills.

Liberals Are Bitter

Liberal House Democrats were bitter over their defeat. They said the absence of many House members af-

(Continued on Page 2, Col. 7)

Bank Buys Movie Spot

...Lincoln Theater

The First Continental National Bank and Trust Co. has announced the purchase of the Lincoln Theatre Building from the Cooper Foundation for further expansion of banking facilities.

"Continued growth in banking activity makes this addition to present banking quarters desirable," C. Wheaton Battey, chairman of the board, and Burnham Yates, president, stated.

They said First Continental will take immediate steps to plan and erect a new structure to conform architecturally with the First Continental National Bank Building adjacent to it.

More Frontage

The present building at 12th and N occupies 100 feet of frontage on N Street in addition to the parking garage at the corner of 12th and M. The purchase will provide an additional 75 feet of frontage on N Street for banking facilities.

According to Kenneth E. Anderson, general manager of the Cooper Foundation Theatres, the theatre will be closed and dismantled beginning about May 15.

"Pictures now being played at the Lincoln will be shown at the Stuart and the Nebraska Theatres," Anderson said.

The Nebraska Theatre will be refurbished to accomodate this change of policy, he added.

Battey and Yates stated that they believe the outlook for good economic growth of Lincoln and of the state of Nebraska is excellent. "The enlarged banking quarters should further facilitate efficient handling of business for its customers," they added.

Pardon Board Backs Change

The 3 members of the Nebraska Board of Pardons and Paroles Friday lined up solidly behind a bill which proposes a constitutional amendment authorizing the Legislature to create a new board.

The Legislature's Government and Military Affairs Committe held the bill, LB377, after a public hearing in which Governor Morrison, Atty Gen. Clarence Meyer and Secretary of State Frank Marsh, the present board members, criticized the way the board is set up.

Only opposition to the bill came from George Morris, present state purchasing agent and former superintendent of the Men's Reformatory.

LB377 contemplates establishment of a full-time board composed of professional men appointed by the governor. The governor would still retain his power to commute and reprieve sentences.

Morrison, Meyer and Marsh all had a similar lament about the present setup—they do not have sufficient time or qualifications to do their best job.

"I am convinced the board should be abolished," Morrison said. "In the first place, I don't like elected officials serving on it."

The governor explained that there is a "tendency toward political overtones in the functioning of the board."

He illustrated this with an example that has happened to him in his short tenure on the board.

Morrison said that since he voted to commute the death sentence of Luther Wesley Wilson, he has received "many times more mail on it than from all the official acts since I've been governor. Nine-tenths of the violent letters I received came from people who didn't know the facts."

He said it was an "unhealthy situation" when a

(Continued on Page 3, Col. 6)

37 Injured In Chicago Bar Blast

Chicago (AP)—At least 37 persons were reported injured Friday night in an explosion in a North Side tavern thought to have been caused by a bomb.

Fire and police officals said the blast appeared to have been caused by a dynamite bomb, but they also were investigating the possibility that it might have been caused by a gas leak.

A witness told police that a bomb was thrown through the front door glass of the tavern, the Hi Fi Lounge at 943 N. Wells St., not far from the Moody Bible Institute.

At least 5 of the injured were reported to be in serious condition.

The Rev. Patrick McPolin, chaplain of the St. Jude's League, arrived at the scene shortly after the explosion. He said one man appeared to be in danger of losing a hand and a number of persons had foot injuries.

Legislative Calendar

By the Associated Press
March 24, 1961
58th Legislative Day

Convened at 9 a.m.
Approved Resolution No. 14.
Passed LBs 88, 267, 167, 170, 307, 285, 168 and 286 on final reading.
Received notice governor has vetoed LB148.
Received notice governor has signed LBS 77, 266, 417, 297, 242, 273, 238, 32 and 99.
Advanced LBs 335, 213, 214 and 215 from select file.
Advanced LBs 114, 404, 510, 398, 128, 325 and 250 from general file.
Received a new bill, LB686, from the governor as a substitute of LB148, which he vetoed.
Adjourned at 12:05 p.m. to 10 a.m. Monday, March 27.

Committee Hearings

Public Health and Miscellaneous subjects — Heard, amended and advanced LB676; heard and held LB677.

Government and Military Affairs — Head and advanced LB204; heard and held LB377; agreed to introduce 4 new bills relating to closing hours of bowling alleys and pool halls, the color of auto signal lights, the renting of state land, and creating a Nebraska Hall of Fame commission.

Revenue — Heard and advanced LB597 and LB600; heard and held LB616.

Anti-Fluoridation

Sat. 10:30 night, KOLN-TV.—Pol. Adv.

TRIO INJURED IN COLLISION OF 3 AUTOS

Three persons were injured early Saturday in a 3-car crash near 20th and Cornhusker.

Slightly injured were Mary Ann Duffy of Omaha, Mrs. Patricia I. Slosson, 28, of 6745 Burlington Ave., and Mrs. Marian L. Radford, 26, of Pleasant Dale. Miss Duffy and Mrs. Slosson were passengers in a car driven by Mavis A. Ham, 24, of Omaha.

Mrs. Radford was driving another car. The 3rd vehicle was driven by James H. Lyons, 30, of 2545 Theresa.

U.S. SPENDING WILL REMAIN IN THE RED

Washington (AP) — President Kennedy labeled the last budget of Dwight D. Eisenhower inaccurate and told Congress Friday to expect two more years of spending in the red.

Kennedy's special budget message to Congress—by omitting defense proposals—did not detail all the expected deficits for fiscal years 1961 and 1962. But the combined total evidently would reach $5 billion, raising the national debt to record heights.

Much of the 6,000-word message was spent criticizing the budget estimates submitted by former President Eisenhower in January.

Twice Cut

Kennedy noted that Eisenhower originally predicted a $4.2 billion surplus for 1961, then cut his estimates to $1.1 billion, and finally to less than $80 million.

Actually, Kennedy went on, his administration inherited a more than $2 billion deficit and not a surplus of $80 million from the Eisenhower administration.

Kennedy said the reason for the difference was that Eisenhower, in his message to Congress in January, took no accout of the recession and assumed "a much rosier economy." As a result, Kennedy said, Eisenhower:

1. Optimistically estimated tax revenues.

Assumed Vote

2. Unrealistically assumed Congress would vote a postal rate increase.

3 Substantially underestimated the normal flow of defense spending.

4. Underestimated spending for several other programs.

For fiscal 1962, Eisenhower estimated spending of $80.9 billion and revenues of $82.3 billion for a surplus of $1.5 billion.

Kennedy said his proposals, aside from the defense budget, would add $2.3 billion to spending, for a total of $83.2 billion.

He also said "the effects of my economic program on the economy" would increase revenue by $900 million.

Thus, Kennedy said, if the Eisenhower estimates of revenue had been accurate, the non-defense aspects of the budget would be balanced.

The biggest boosts asked by Kennedy:

Aid to Education $500 million; Agriculture Department $478 million; Commerce Department $48 million, with most going to depressed areas; aid to children of the unemployed $215 million; temporary unemployment benefits, $440 million; space projects, $85 million.

Future Word

Kennedy said some of his tax and fiscal recommendations would be sent to Congress in future messages. But he did make 3 requests:

1. An increase in postal rates of $343 million, the same as asked by Eisenhower.

2. Additional funds for the internal revenue service so it can hire more agents to increase collection of federal revenues and help curb corruption in and out of government.

3. An increase in the national debt limitation. The current permanent limit is $285 billion. A temporary limit of $293 billion expires next June 30.

Condensed text of the Kennedy budget message is on Page 9.

Lenten Feature . . .

"The Tales Christ Told"

Page 4

Central Gets Nuclear Plant Gas Contract

Central Electric and Gas Co. officials reported Friday night that they had been informed by a reliable Washington source that Central has been authorized to construct natural gas facilities for Sheldon Station.

Involved in the construction project, estimated to cost $425,000, is a 10-inch gas main from Northern Natural Gas Company's main line near Adams to a point near Hallam, site of the Consumers Public Power District nuclear power plant.

Natural gas will be used as the main source of heat for steam generation in the conventional boilers which will power the station's 100 megawatt steam turbine generator.

"Construction of the new gas main will start in the very near future," according to H. M. Wilkerson, Central's Southern District manager at Beatrice.

Today's Chuckle

Modern mathematics: The number of blasts that come from auto horns in a traffic jam is equal to the sum of the squares at the wheels.

The Weather

NEBRASKA EXCEPT PANHANDLE: Partly cloudy and windy Saturday with scattered afternoon showers. Warmer. Highs 65 to 70.

NEBRASKA PANHANDLE: Partly cloudy through Saturday night. Turning colder with a few showers. Highs between 50 and 60.

Lincoln Temperatures

1:30 a.m. (Fri)	30	2:30 p.m.	60
2:30 a.m.	30	3:30 p.m.	61
3:30 a.m.	34	4:30 p.m.	63
4:30 a.m.	31	5:30 p.m.	63
5:30 a.m.	29	6:30 p.m.	58
6:30 a.m.	30	7:30 p.m.	56
7:30 a.m.	35	8:30 p.m.	54
8:30 a.m.	40	9:30 p.m.	54
9:30 a.m.	45	10:30 p.m.	52
10:30 a.m.	50	11:30 p.m.	52
11:30 a.m.	53	12:30 a.m. (Sat)	51
12:30 p.m.	55	1:30 a.m.	50
1:30 p.m.	58	2:30 a.m.	49

High temperature one year ago 41; low 17.

Sun rises 6:23 a.m.; sets 6:44 p.m.
Moon rises 12:48 p.m.; sets 2:39 a.m.
Normal March precipitation 1.78 inches.
Total March precipitation to date 2.14 in.
Total 1961 precipitation to date 3.48 in.

Nebraska Temperatures

	H	L		H	L
Lincoln	63	29	Imperial	70	36
LAFB	63	26	Sidney	69	34
Norfolk	62	26	Scottsbluff	71	33
Grand Island	62	30	Chadron	71	39
North Platte	70	33	Omaha	60	33

Temperatures Elsewhere

	H	L		H	L
Albuquerque	68	50	Juneau	41	31
Amarillo	69	39	Kansas City	61	30
Birmingham	55	39	Los Angeles	64	53
Bismarck	68	34	Miami Beach	81	65
Boston	41	33	Min.-St. Paul	55	25
Brownsville	78	65	New Orleans	71	46
Chicago	45	37	New York	49	37
Cleveland	40	36	Phoenix	78	54
Denver	69	35	Salt Lake City	54	40
Des Moines	58	29	San Antonio	79	46
El Paso	77	55	San Francisco	55	50
Fort Worth	74	45	Seattle	56	41
Galveston	71	59	Winnipeg	60	25
Jacksonville	74	54			

Federal Aid To Penguins No Joke

By John A. Goldsmith

Washington (UPI) — Sen. William Proxmire, D-Wis., Friday put forward a constituent's tongue-in-cheek suggestion that the government should invest in a penguin aid program. Sen. Maurine Neuberger, D-Ore., calmly replied that it already has.

Also seals, she said.

Mrs. Neuberger's comments were made "in all seriousness" after Proxmire read the Senate a satirical letter stressing the plight of the male Antarctic penguin after the female lays her annual egg and leaves home.

According to Clifford E. Shaw of Milwaukee, father penguin must stand on one foot for the 60-day incubation period, without food or water nestling the egg against his body to keep it warm.

Ignore Plight

"How can we, living in considerable luxury, ignore the plight of this majestic being?" Shaw's letter asked, noting that papa penguin gets "pretty weak from hunger" by the end of his ordeal.

Shaw proposed a program starting slowly with grain feeders near the nests. Later, he said, heated shelters and padded nests can be supplied and the birds won't have to hold the eggs. The birds may protest, he said, but we can insist on certain reforms on grounds that "we 'New Frontier' thinkers know how to run their affairs better than they do."

Shaw said his program is "bold," will reduce grain shortages and cast us as great humanitarians and will provide domestic employment. It will provide an opportunity for penguin "birth control programs," Shaw said, and besides, "the Russians haven't thought of it yet and we can be first in this vital area."

Perhaps the female penguin will eventually lend a hand so that aid can be reduced or "she may tell us to mind our own business," wrote Shaw. "When you think about it, that's not a bad idea."

Mrs. Neuberger said she thought Shaw should know what happened when the city of Portland, Ore., sent an expensive expedition south and got some penguins for the zoo. Very soon, she said, the penguins fell mysteriously ill with "a sort of asthmatic condition."

She said her husband, the late Sen. Richard L. Neuberger, D-Ore., called the Fish and Wildlife Service here in Washington, and an expert came out and controlled the malady.

Mrs. Neuberger said she still hears from the "eminent biologist" who effected the cure. He's up in the Pribilof Islands "looking after the seals," she said.

Palm Sun. Services

at St. Paul Church, 12th & M. 9:30 & 11 AM worship. 8 PM special program entitled: "Let us praise Him."—Adv.

Pineapple Cake—69c!

Tempting two layer cake fresh at Wendelin Baking 1430 South, 7a.m.-10p.m.—Ad.

—CRISIS IN LAOS—

SEATO Forces To Be Bolstered

. . . To Halt Red March In Southeast Asia

Bangkok, Thailand (AP) — The Southeast Asia Treaty organization's military chieftains, faced with an explosive crisis in Laos, vowed Friday to strengthen the alliance's fighting power to halt communism's aggression in southeast Asia.

A few hours later, the pro-Western government of Laos charged 6 battalions of communist troops had invaded Laos from north Viet Nam for use against the already demoralized royal army.

The United States, which has given the government $314 million in aid and military advisers in its fight against pro-communist rebels, announced 15 helicopters are due in Laos to provide additional help.

The next U.S. move, in the words of Sen. Alexander Wiley, R-Wis., depends on "what the Kremlin will do in the next 48 hours."

Premier Khrushchev reached Moscow after an 18-day tour of agricultural areas but there was no official comment on Kennedy's plea. A British Foreign Office spokesman said the Russians had promised "serious and urgent" consideration of Britain's proposal for an immediate cease-fire to be followed by negotiations.

SEATO's military leaders made an open show of solidarity, apparently intended to squelch reports there had been bickering among the 8 member nations. Close cooperation is necessary, their communique said, to "safeguard the freedom of the peoples of the non-communist states" in southeast Asia.

The communique, issued at the end of 3 days of secret talks in this SEATO headquarters city, made no mention of what recommendations the military men will make to the pact's foreign ministers, who meet here Monday.

TEMPS HIT 70; TO STAY

Nebraska temperatures stepped over the 70 mark Friday, while predictions for continued balmy weather left no doubt that spring has arrived.

Scottsbluff and Chadron reported highs of 71 Friday, while Beatrice, North Platte and Imperial all recorded 70. The mercury reached 63 at Lincoln.

The weatherman forecasts cloudy skies, light wind and warmer temperatures for eastern portions of the state Saturday. Highs are expected between 65 and 70.

Panhandle temperatures will be in the 50s.

Scattered showers are forecast Saturday afternoon.

INCOME TAX SERVICE
Day or Evening
WARREN E. STAATS
2328 No. 67th — ID 4-2078

Tersely Told Tales

Washington (AP) — Living costs edged back up in February to the peak level from which they declined briefly a month earlier.

★ ★ ★

Washington (AP)— President Kennedy uncorked $1 billion in "hard working dollars" for the jobless Friday and the government reported unemployment spreading into new areas.

The President signed a bill authorizing up to 13 more weeks of unemployment pay to those who run out of benefits.

First checks under the emergency program are expected to go out in about two weeks to 700,000 jobless workers immediately eligible. Payments under the different state systems vary widely, but the checks will average $30 to $35 a week.

★ ★ ★

Cape Canaveral, Fla. (AP) — The old reliable Redstone rocket hoisted a mock man-in-space capsule 115 miles high Friday, demonstrating that it apparently is ready to boost aloft a human astronaut.

★ ★ ★

United Nations, N.Y. (AP) — The Soviet Union Friday challenged the authority of the General Assembly to approve funds for the U.N. Congo operation. It declared such right belongs to the Security Council, where the Russians have veto power.

★ ★ ★

Washington (AP) — Chairman A. Willis Robertson, D-Va., of the Senate Banking Committee Friday urged federal authorities to take a close look at some of the pending mergers of large banks.

In one proposed New York City merger, he told the Senate, "an official of the bank will be a supernumerary, and will get what amounts to a bonus of over a million dollars."

★ ★ ★

Washington (AP) — William Presser, Ohio Teamsters Union official who got in and out of the wrong federal jail a week ago, found the right one here Friday.

Presser, chairman of the Ohio Conference of Teamsters, surrendered to begin serving a 60-day term for contempt of Congress. The 5 days he served in a Cleveland jail at his own request last week won't count.

Roper & Sons, Inc.
MORTUARIES
1319 N STREET 4300 'O' STREET 6037 HAVELOCK AVE.

WIREPHOTO

Ex-President Eisenhower told reporters at Palm Springs that President Kennedy's views on Laos conform with his own. Standing beside him is former Secretary of Labor Thomas Mitchell.

Ike Backs Laos Policies Of JFK

Palm Springs, Calif. (AP)—Dwight D. Eisenhower told a putting green news conference Friday that he and President Kennedy seem to have the same views on the Laos situation.

The vacationing former chief executive said he and Kennedy discussed the Laos crisis by telephone Friday morning and:

"His idea seemed to conform exactly with what we had tried to do the last few years, so I went along with him."

Eisenhower and wife Mamie came to this desert resort last Feb. 8 for golf, relaxation and sunshine. His secretary announced the news conference —first since his arrival— Thursday night, saying he would discuss international affairs.

Kennedy heard about it, called Eisenhower to ask if he planned to discuss Laos, and that led to the exchange of views.

Eisenhower, wearing a yellow shirt, brown slacks and golfing cap, stood on the putting green at Tamarisk Country Club while answering questions.

He took a few putts, also some drives from a practice tee, before the nine-minute session and teed off for a round of golf afterward.

Silent on Budget

The former president declined comment on Kennedy's budget message, which termed the budget Eisenhower submitted before leaving office as "over-optimistic." The Eisenhower budget forecast a slim surplus, but Kennedy said it is over $2 billion out of balance.

Playhouse 'Candida' Sparkling, Fast-Moving

By Earl Dyer

A performance which sparkled with the wit of George Bernard Shaw marked the opening Friday night of an 8-day run of "Candida" at the Lincoln Community Playhouse.

The performance was a fast-moving one that made the most of the lightning thrusts of the famed Shaw's pen. The cast surpassed its amateur status with a quick, but always clear and well-timed, delivery combined with actions that seldom detracted and often added a good deal.

Vivian Cumming Trott played the title role with grace and humor, and William Mondary turned in a substantial performance as her ever-sermonizing socialist minister husband.

But top performances were by Don Sobolik, whose action and accent were well-nigh perfect as Mr. Burgess, the businessman who favors low wages, and by Jim Miller, the loose-limbed and quick-tongued eccentric Eugene Marchbanks.

Also getting a good, and deserved, share of the laughs was Jan Healey, the secretary who is finally pressed to admit she loves her boss and breaks her "pledge" by getting tipsy on champagne. Hal Hasselbalch, in the smaller role of the curate, was also responsible for part of the fun.

An imaginative setting by Lee Schoonover drew audience favor, and much of the credit for the fast-paced and well planned performance must be due to the direction of Bonna Tebo Hays.

Additional performances are scheduled Saturday night and Tuesday through Sunday of next week.

IRS Delays Approval Of Instant Lager Plan

Washington (AP) — The intriguing prospect of concentrated beer—just add water—remained just a prospect Friday.

The Internal Revenue Service, after hearing two days of argument on whether to approve the instant lager, decided to take still more testimony starting next Sept. 6.

Opponents of the idea, including the Brewers Association of America and the Brewery Workers Union, told IRS they hadn't had any opportunity, until this week's hearings, to find out much about the concentrated brew.

At their request, IRS deferred action on the proposal of Union Carbide Corp. for a regulation under which concentrated beer could be produced, sold, consumed — and, of course, taxed.

The basic idea is the same as the concentrated orange juice you keep in the refrigerator, with an important difference. At this stage, only brewers would use it; there are no plans for consumer-type distribution.

As explained by Union Carbide, the beer would be brewed as usual right through the aging stage. Then water would be removed by Carbide's process.

The concentrated beer then could be stored or shipped in barrels to branch breweries. Later on, the water could be restored and the beer sold as usual in cans or bottles. Carbide's witnesses testified the end-product has substantially the same color, aroma and flavor as if it had never been concentrated and reconstituted.

The company proposes to license brewers to use the process, but cannot do so until IRS issues a regulation.

LAST LETTER DOWNFALL OF TAX CHEATER

New York (AP)—A Brooklyn shoemaker was sentenced to 3 years in federal prison Friday for an income tax racket that netted him $30,000 in fraudulent refunds in 3 years.

He is Frank Zakar, 59, who pleaded guilty before Federal Judge Leo F. Rayfiel to 10 counts of income tax irregularities.

The government said Zakar filled out false tax withholding forms, following them up with bogus returns that apparently entitled him to refunds. In each case he used a variation on his rightful name.

Asst. U.S. Atty. Robert S. Kreindler estimated Zakar received 60 refunds at an average of $450 each before Internal Revenue Service employes became suspicious because so many refunds were going to persons whose names began with the last letter in the alphabet.

Jealous Rage Takes 3 Lives

Reading, Pa. (AP)—A father of 12 strangled a man and woman in a burst of jealousy, then set their bodies aflame in a car alongside a lonely road, he told police.

The woman's baby also was burned, but whether after death had not been established Friday.

Adam Stamm, 50-year-old truck driver for a textile machinery firm, has admitted killing John F. Hyneman, Jr., 43, himself the father of 10, and Mrs. Peggy Marie Timmons, 33-year-old widow who had 7 children.

Stamm, weeping and trembling, was taken before Alderman Ralph Breneiser Friday and charged with murder. He was held without bail for court action.

Dist. Atty. Frederick O. Brubaker of Berks County said Stamm also admitted putting the body of Mrs. Timmons' two-months-old daughter, Carla, in Hyneman's automobile, next to her mother, but denied killing the child.

Mrs. Timmons had been living in a house provided by Stamm. He said he had been helping her in other ways as well.

School Lunch

Monday
Hot weiner on bun
More bread and butter if needed
Potatoes
Cabbage salad or wedge
Apple piece.
Cookie
Milk

Wage Bill Diluted

(Continued from Page 1)

fected both sides, but they felt they suffered more than the Republican-Southern Democratic coalition.

They also were unhappy at the failure of liberal Republicans to join them in the teller vote on the Kennedy-backed proposal. On such a vote, members pass down the center aisle of the House and are counted for or against a measure.

Democratic sources said they saw only two Republicans—Reps. Paul A. Fino, N.Y., and Seymour Halpern, N.Y.,—pass through the tellers on behalf of the liberal-backed bill.

Before taking a final vote on the legislation, the House rejected 224-196 a motion to send the whole issue back to the labor committee.

The outcome was utterly unacceptable to leaders of organized labor. Even before the voting, the AFL-CIO Retail Clerks Union spoke out against the Kennedy-backed compromise on grounds it was "grossly deficient."

In acting on the legislation, the House took a series of tentative votes in which the administration forces suffered running defeats. It was on a final roll call vote of 216-203 that the GOP-Southern Democratic coalition nailed down its victory.

On this vote, 142 Republicans and 74 Democrats successfully opposed the administration. Voting for the Kennedy-backed proposal were 177 Democrats and 26 Republicans.

The President had proposed an increase in the minimum wage to $1.15 within 4 months, as provided in the bill finally approved. But he wanted another step-up raising the minimum to $1.25 two years later.

NEBRASKANS SPLIT VOTE

Washington (AP) — Nebraska's Republican congressmen split 3 to one as the House by a 216-203 vote adopted a coalition-backed minimum wage bill after defeating a compromise measure supported by the administration.

Reps. Ralph Beerman, Dave Martin and Phil Weaver voted for the measure and Rep. Glenn Cunningham against.

YOUR CHILD A LEFT-HANDER? LET HIM ALONE

Chicago (UPI) — If your child is left handed let him be left handed, a group of experts recommended.

Forcing him to make a change can cause an emotional disturbance, one said.

Dr. Arnold Gesell, a child-development authority, said during the first months of life, babies are impartial in the use of their hands.

"However," he added, "if at any time between 18 months and 5 years, your child shows a definite preference for his left hand, you should make no attempt to force him to use his right hand."

Library Service Trends Described

Trends and developments in public library service under the national Library Services Act of 1956 were described at the Lincoln Library Assn.'s annual dinner meeting Friday.

Miss Helen Luce, a library extension specialist of the U.S. Office of Education, said regional libraries such as the one in south central Nebraska are conducting surveys to determine how they can do their jobs better.

She also noted legislation is pending in 4 states that would grant state aid to small communities' libraries. Since 1956, she said, 4 states have approved such aid.

Donald Wright and Elmer Bachenberg, members of the Lincoln Book Fair Council, presented a progress report on the book fair set for this coming autumn.

SAVINGS PAY 4%* per annum
EARNED DAILY . . . COMPOUNDED QUARTERLY
1330 N STREET SELF-PARK BUILDING GROVER 7-4444
STATE SECURITIES
CHARTERED & SUPERVISED BY STATE BANKING DEPARTMENT

Specials Friday, Saturday, Sunday

ARMOUR'S STAR STEAK
ROUND or SIRLOIN ..... LB. 79c

ARMOUR'S STAR
T-BONES ..... LB. 89c

PRIME RIBS
STEAKS or ROASTS ..... LB. 59c

PASCAL, JUMBO STALKS
CELERY or LARGE CUKES ..... 2 FOR 19c

BORDEN'S
CANNED MILK ..... 6 FOR 69c

Prices Good Through Sunday, March 26th

Just get in your car and come as you are!

BOB'S MARKET

. . . and of course we give S&H Green Stamps!

27th & Cornhusker Highway Open 7 Days a Week 9 AM to 10 PM

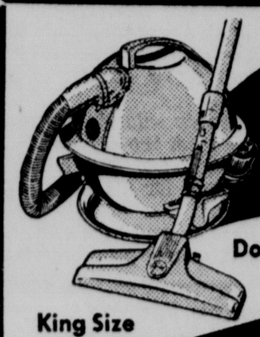

The HOOVER Constellation
Double stretch Hose
King Size Bag
Walks on Air
NEW LOW PRICE!
$49.50

"Beware of Other Than Genuine Hoover Parts"

Authorized HOOVER
— SALES & SERVICE —
We Use Only Genuine
Parts On All Hoover Products
R & H Sales & Service
IF THE VERDICT IS SERVICE—LET R & H BE THE JUDGE
1548 "O" St. (upstairs) Ph. HE 2-3644 or HE 2-4116
• FREE PICKUP & DELIVERY •

Start your lawn off right

Doom crabgrass the same day you seed

HALTS® creates an invisible barrier that destroys crabgrass as it sprouts—yet it lets good grass sprout unharmed. Apply HALTS the same day you sow all-perennial, weed-free Scotts seed, and crabgrass won't get a chance to spoil your success later on. TURF BUILDER® is the all-important third step in your one-day spring program. It supplies the protein-building nutrition new and established grass needs to thrive. Do all three jobs easily and accurately with the Scotts Spreader. You'll never spend a more rewarding afternoon on your lawn.

Ask us about the Scotts guarantee... a better lawn or your money back!

OPEN SUNDAYS 10 to 4
•
WEEKDAYS 8 to 5:30

Campbell's NURSERIES AND GARDEN CENTER

2342 So. 40th
•
Phone IV 8-4177

Bring your lawn problems to our Lawn Program Advisors. They have the know-how and the experience to help you achieve the kind of lawn you want.

Crete Aiding Future Of Cuban Ag Engineer

. . . Gancedo Studying Business Methods Of Firm

By Dean Terrill
Southeast Nebraska Bureau

Crete—It's an ill wind that blows no good—even when it comes from the tornadic situation in Cuba.

A dramatic case in point is a young agricultural engineer from that strife-torn island, virtually blown here to help expand a growing young Nebraska industry. He is Jesus Gancedo, 38, now studying business methods here of the Feed Service Corporation before taking charge of the firm's Latin-American operations next month.

Lost 3 Businesses

A partner in a 3-year-old Havana company manufacturing Morea, a liquid livestock feed patented by the Crete firm, Gancedo is making a second start after losing 3 substantial businesses to the new Cuban government. Besides the feed plant, a family lumber firm and alcohol distillery were taken over—the executives replaced by Castro appointees.

The English-speaking engineer, who also holds a sugar chemist's degree from Havana University, left the country with his wife and two children, now in Miami. He is understandably close-mouthed about Cuban politics, glossing over his personal losses with optimistic talk of his Nebraska-spawned future.

"There is a great need for agricultural improvement in the Spanish-speaking countries," he enthused. "I believe this company and product have a great future, and will help raise health standards in those areas."

Although Gancedo believes the United States is fairly well informed on Cuban internal matters, he emphasized that great economic changes have taken place there. Government operation has spread to practically all big businesses, as well as communications media.

"Only the government can export or import goods now,' he added, "and each family is permitted to own only one house, eliminating residence rentals."

Noting that the 10-year-old Crete firm now has manufacturers in 9 foreign countries, executive vice president Joe Nosky expressed enthusiasm over Gancedo's association with the company.

"We have no direct financial investment in the overseas plants, but do receive royalties from them," he explained. "Dealing with South American countries has been a special chore, so we feel fortunate in having our Spanish-speaking friend as a representative."

Three other men connected with foreign firms also are in Crete now learning of the local plant's operations. They are Horacio Villavicencio of Guatemala, and Barnie Evans and David Selby of England.

Gancedo . . . a Cuban past traded for Nebraska future.

Meet Star Carrier Mike Finnegan

Lincoln Star subscribers in Sutton have been receiving superb service from their carrier, Mike Finnegan.

Mike takes pride in making sure all of his customers are pleased with his service and those on his route can always depend on a dry paper in the usual spot early every morning.

Mike Finnegan

Mike is especially happy when collection time arrives because he has an opportunity to visit with his customers and, of course, this means he can make another deposit in his savings account for a new bicycle.

Besides the convenience of his being able to write a check from his checking account to pay his bills, he is taking advantage of a good source of business training in this procedure.

Reading is this carrier's favorite subject, making it easy for him to tell his prospective customers about the Lincoln Star as he reads it thoroughly each day.

Mike's hobby during the winter is building model planes. In the summer he enjoys baseball and visits his grandparents on their farm near Sutton. He hopes to make farming his career when he is out of school.

Any young man interested in a morning Lincoln Star route in his home town may receive full information by writing to the State Carrier Department, The Lincoln Star, Lincoln 1, Neb.

Car Dealers Tab Gotfredson Head

Omaha (AP) — H. J. Gotfredson of Lincoln was named president of the Nebraska New Car Dealers Assn. Friday at the annual convention here.

Gotfredson

He succeeds A. C. Borrer of Alliance.

Other officers named were: Richard J. McFayden, Omaha, first vice president; R. E. Kinman, Grand Island, second vice president; C. K. Holmes, Nebraska City, secretary-treasurer.

Car sales are mounting and "this should turn out to be a pretty good year," James C. Moore, Washington, executive vice president of the National Automobile Dealers Assn. said Friday.

He predicted that sales will total 6,200,000 cars, including 375,000 imports.

Nebraska City Depot Facilities 'Adequate'

The Nebraska Railway Commission reported Friday it has found the Greyhound Bus Depot facilities at a Nebraska City service station to be adequate for service to the public.

The commission decision came after a complaint by J. L. Mattaox, Nebraska City attorney, about Greyhound using the service station as its depot instead of the Grand Hotel, which it previously used.

No complaints had been received from any Greyhound passengers or other persons.

Lincoln Firm Gets Milford School Work

Lincoln Star Special

Milford — Leonard Kuhre, superintendent of schools here, announced that contracts totaling $531,493 have been awarded for the construction of a new junior-senior high school building at Milford.

Westcott-Bowen Construction Co. of Lincoln was the low bidder for general construction at a cost of $380,186. Second low bidder was the George Cook Construction Co. of Lincoln with a bid of $381,483.

Reinhardt Brothers of Lincoln submitted the low bid of $106,800 for the mechanical work. Claussen Electric of Norfolk was awarded the electrical work, bidding $42,212. Architects for the building are Schaumberg & Freeman of Lincoln.

The new building, to be located at the west edge of Milford, is planned for a capacity of 400 students. It will serve the community of Pleasant Dale as well as the rural areas surrounding both Milford and Pleasant Dale.

The district has an assessed valuation of approximately $6,135,000. A bond issue of $635,000 was approved by the voters of the district in 1960 for construction of the new building.

Woman Sues For $150,000 In Blast

Omaha—Mrs. Jayce Cook of Wahoo asks $150,000 damages in a suit filed in Federal District Court against the Electric & Gas Co., a corporation in Chicago, as the result of an explosion in a Wahoo home March 15, 1960.

The Wahoo woman charges she was permanently injured in the blast in her home which was caused by the ignition of gas permitted to escape into her home through negligence.

Falls City Chamber Post Goes To Maher

Falls City (AP)—William P. Maher, 31, Lincoln, has been named secretary-manager of the chamber of commerce, and will assume his new post on April 1. Mr. Maher was manager of the Broken Bow Chamber of Commerce in 1960. He succeeds Blaine Yoder, who resigned earlier this year.

Liberalization Sought

Madrid, Spain (AP) — An underground group of monarchists and conservative republicans urged Generallissimo Francisco Franco to liberalize his regime and then restore the monarchy under the Spanish pretender, Don Juan de Bourbon.

CPPD TO BUILD AT COLUMBUS

Lincoln Star Special

Columbus—Construction of a $225,000 addition to the Consumers Public Power District building here was approved Friday by the Consumers board of directors.

The addition, 59 feet wide and 85 feet deep, will have a basement and two stories, and will provide 15,045 square feet of office space. It will be built to match the style of the present structure, will be electrically heated and will include a "home service" auditorium seating about 100 persons.

Consumers officials said the added structure would relieve crowding in the present building and provide space for Columbus district offices, now located across the street.

The addition will be built on a lot recently purchased by Consumers which has been occupied by an apartment house.

Construction is to start by August 1, and completion by the end of the year is hoped.

Other Work Okayed

The directors also approved $9,923 in new cable work for new Lincoln substations at 40th and Pioneers and 27th and Prospect, and $18,000 for a new transformer for Lincoln, as well as another $41,000 item for transformers for Lincoln and York areas.

Other major projects approved, in a total construction program which will cost $561,000, included:

$112,500 for about 13 miles of line between Pawnee City and Humboldt.
$27,000 for new lines for the distribution system in downtown Kearney, for new lines needed because of highway construction and for a new overpass.

$10,000 Graduate Fellowship Given Hastings Student

Hastings—Roger E. Lamb, Hastings College senior, has been awarded a National Defense Graduate Fellowship worth approximately $10,000 for graduate study in philosophy at the University of Rochester, Rochester, N.Y., it was announced Friday.

Lamb

Lamb, the son of Dr. and Mrs. Ralph Lamb of the Hastings College faculty, was notified of his award by Robert H. Bruce of the higher education division of the U.S. Department of Health, Education and Welfare. The award is for 3 years and provides $2,000 for the first year, $2,200 for the second and $2,400 for the 3rd. In addition, tuition charges of about $1,300 per year are refunded.

Blaze Leaves One Dead, 3 Others Hurt

Omaha (UPI) — Immanuel Grandinetti, 46, died Friday of burns suffered in a fire at the home of his brother here late Thursday night.

The victim made his home with his brother, John Grandinetti, 50, his wife, Mildred, 38, and their 9-year-old daughter, Susan.

John was listed in serious condition at the hospital where his brother died about 7 a.m. Mrs. Grandinetti's condition and that of the little girl were described as fair.

Neighbors told investigators they were awakened by an explosion and saw the Grandinetti home ablaze. Joe Sapienza, who lives nearby told officers that Susan was handed out of a window by her father to an unidentified man before firemen arrived.

Sapienza said Grandinetti then apparently was overcome by smoke. He and his wife were later rescued from the burning home by firemen.

Immanuel Grandinetti occupied an upstairs bedroom in the story and a half frame house. Firemen said they found him outside his bedroom door.

Fireman Injured

A fireman, James Anderson, 29, suffered severe burns on the hand when he grabbed a doorknob inside the burning house. He was treated at a hospital and released.

Fire Chief Eugene Fields said the "explosion" neighbors reported hearing actually was the sound of the windows of the Grandinetti home bursting. He said the fire apparently had been smoldering for some time and the intense heat finally broke out the windows.

Fields said the fire apparently started in the living room, and may have been caused by faulty wiring.

Interest Rate On Long Term Farm Mortgages Down

Omaha (AP) — The Federal Land Bank of Omaha announced Friday a reduction of interest rates on long term farm mortgage loans from 6% to 5½%.

Thomas A. Maxwell Jr., president of the land bank, said the reduction would apply to outstanding loans as well as to new loans. He said loan rates are governed by the cost of funds obtained through land bank bonds to investors and interest costs have been going down in recent months.

The Federal Land Bank of Omaha has about $55 million in 6% loans outstanding in Iowa, Nebraska, South Dakota and Wyoming.

Pardon Board Backs Changes

(Continued from Page 1)

public official is accused of being politically motivated.

Meyer contended that it was unfair to the prisoners for him to sit on the board because of his dual role as chief prosecutor for the state.

Specialized Work

Marsh said the study of criminology has become highly specialized and the board needed people trained in the field to serve on it.

The bill's chief introducer, Sen. Edwin McHugh of Murdock, said the employment of professional men would cost more money, but he added that the state could also save money by paroling more prisoners with a board that could devote more time to their work.

Morris told the committee that the present board members were only "belittling themselves" because he said they were doing a very good job.

The committee also heard and advanced LB204 by a 7-0 vote.

LB204 removes the requirement that separate non-political ballots be printed for election of directors of metropolitan utilities districts and requiring candidates for directorships to file with the election commissioner.

POLITICAL ADVERTISEMENT

For School Board
JIM STUART

"Youth is the greatest resource of our community. If elected, my prime concern will be the development of our youth through an effective and efficient school system."
Jim Stuart

- PAST PRESIDENT LINCOLN COMMUNITY CHEST
- PAST PRESIDENT UNIVERSITY OF NEBRASKA ALUMNI ASSOCIATION
- PRESIDENT NEBRASKA HUMAN RESOURCES RESEARCH FOUNDATION
- TRUSTEE, UNIVERSITY OF NEBRASKA ENDOWMENT FUND FOR DISTINGUISHED TEACHING

VOTE
☒ JAMES STUART
LINCOLN
BOARD OF
EDUCATION

Less than 10 to 20 minutes drive from any place in Lincoln
Anderson Hardware—In Havelock
Your
FRIGIDAIRE
Dealer
Where You Will Always Find
the Best Buy in Lincoln
OPEN
Wednesday & Saturday
NIGHTS 'til 9 P.M.
ANDERSON
HARDWARE
We Give S&H Green Stamps
Plenty of FREE PARKING just a few steps from our store.
6200 Havelock Avenue

TREES
PLANT NOW—FOR BEAUTY & SHADE
"A lazy man plants no trees but oh how he likes the shade!"

The Silver Maple (bare root) is priced $5.95 plus $2.00 planting charge. The Pin Oak (balled and burlapped) is a $15.00 tree plus $4.00 planting charge.
We have many other sizes and species of trees, evergreens, shrubs and roses.
ASK FOR PRICE LIST

VIABILITY
The last session of the Nebraska Legislature made it unlawful to sell non-viable (non livable) nursery stock. Nursery stock can not be successfully handled like dry goods or groceries. Our stock is guaranted to start growth.

1000's Buy Their Garden Supplies Here—You Buy Them Here—We Practice What We Preach.
WILLIAMS NURSERIES
GARDEN CENTER
Open Sundays 9 to 4—Weekdays 8 to 6
1742 No. 48th We Deliver Ph. IN 6-1981

Community Savings Stamps, your added value!
Miller & Paine
Lincoln

GOING PLACES?

Take Automatek Traveler's Checks by McGregor.

It's the new sport suit that makes summertime traveling more pleasurable than ever. Automatek is just about the lightest, coolest "Dacron" polyester-and-cotton blend going today. Packing is suddenly easier, washing is a snap, drying is faster than ever and wrinkles disappear.

Sport coats, olive, commander blue or gold checks ..... 29.95.
Blazers, olive or gold, Sizes 36 to 46 regular or 38 to 44 long ..... 25.95.
Slacks, gold, olive or meteor blue. Sizes 29 to 40 ..... 10.95.

New Ban-Lon "Par" Action Shirt by Arrow

This wash and wear knitted sport shirt gives you complete freedom of action and has no equal when it comes to good looks . . . maticulous tailoring with fashion ribbed collar. Luxuriously soft!

Stretch it, twist it, tie it in knots. Pop it into the automatic and out it comes, fresh and free of wrinkles.

Twelve new sport colors, olive, pewter, gold, deep red, taupe, white, beige, lite blue, commander blue, maize, grey and burnish in sizes S,M,L,XL . . 5.95.

MEN'S STORE — FIRST

Stop Crabgrass Before it Starts!

Wondering whether you should wait till summer to tackle the crabgrass problem? You can spare your lawn and yourself plenty of trouble if you apply **HALTS®** now!

In just half an hour with the Scotts Spreader, you lay down a blanket of tiny, potent **HALTS** granules. They act as an invisible barrier that nips crabgrass as it sprouts.

HALTS protection has been proved by nearly a million lawn owners who grew sick and tired of seeing their good work ruined by crabgrass year after year. Had enough? Apply **HALTS** now.

Halts .... 4.95 and 9.95.
Scotts Spreader 12.95 to 24.95.
(Special combination prices, save $3 to $8.)

HOUSEWARES — FIFTH

Shop daily 9:30 to 5:30, Thursdays 10 a.m. to 8:30 p.m.

Budget Likely Battleground

By WILLIAM O. DOBLER

With his budget message to Congress, President John F. Kennedy has, for the first time since his election, become vulnerable to attack from his opposition. By calling for a 1962 budget that will run an estimated $2.1 billion in the red, Kennedy has given the Republicans the kind of ammunition they like the most. If GOP leaders fail to attack the President on this score, then Kennedy is simply leading a charmed life.

Democratic leaders will have an answer but it appears at the moment to be involving the use of mirrors. They speak plainly of former President Eisenhower's tendency to over-estimate revenues and underestimate expenditures. The Kennedy budget for 1962 will run a total of $2.1 billion in the red, according to administration estimates. But they seem to have credited this to Eisenhower on the basis that he under-estimated certain defense spending by $300 million and over-estimated revenues by $1.8 billion—a total Eisenhower error of $2.1 billion, just equal to the Kennedy deficit.

Democratic Reflection

Kennedy stressed that his non-military programs "have been carefully limited" to revenues forecast by Eisenhower in January. Therefore, he argued, "should there be a deficit in 1962 it will be the consequence of over-estimation of revenues and under-estimation of expenditures in the January (Eisenhower) budget."

It is possible that what Kennedy says is right. It is possible that our own mental calculators just are not working very well but such reasoning leaves us all twisted up inside. What bothers us the most is the simple fact that Kennedy proposes to spend $82.3 billion in 1962 against revenue of $81.4 billion for a net loss of $1.8 billion.

★

This compares with an Eisenhower budget for 1962 submitted last January of $80.9 billion in expenditures and $82.3 billion in receipts. Eisenhower may well have been wrong in January, as he was consistently wrong on his estimates, but Kennedy's figures belong to Kennedy, not to Eisenhower. It would seem to make little difference how one cuts the melon if every possibility produces a shortage. Kennedy is going to have a tough time laying his 1962 budget deficit on Eisenhower's doorstep.

These things are pointed out because it is important that there be a full understanding of the situation on the part of the public and areas of responsiblity should always be clearly understood. There may well even be an importance that Kennedy himself has not yet seen. It is possible that the President is seeking to protect himself too much in the political arena and losing sight of some of the things of which he spoke during his campaign and in his inaugural address. In some respects, he touched upon these things in his budget remarks but his political defense of his budget predominated.

★

Kennedy spoke in terms of long-range balancing of the budget and while such a philosophy would find violent disagreement in all conservative circles, it is not without logic. He suggested there was merit in showing a budget deficit in slack economic periods and an excess in periods of higher prosperity. The question here would be whether what might be good in theory could or would come about in actual practice.

The deficit in slack periods would be easy enough but the surplus in good times is another thing. Kennedy also remarked that "it is my determined purpose to be a prudent steward of the public funds — to obtain a dollar's worth of results for every dollar we spend." And he spoke of matching the federal budget to demands or needs as well as to the nature of the economy at any particular time.

These thoughts are much more in line with the method the President should be using in defending his budget. He may as well face up to the fact that he proposes a deficit in fiscal 1962, beginning this July 1, and he can't pass it off to Eisenhower. He should then go on, as he has done in the past, to tell the nation why such a deficit is necessary and what the returns of it are going to be. Not everyone in this nation subscribes to the philosophy that there are certain limits all along the way to which the national budget must be tied. There are many who believe that we simply must spend what is essential for meeting our responsibilities.

Explanation Of Deficit

It is their thinking that if what we have to spend is more than our economy can bear and that bankruptcy on a national scale would be the eventual end, then the system is hardly defensible. But it is also their conviction that this is not the case and that our system is fully capable of supporting whatever program is demanded to meet our international obligations and take full advantage of our national potential.

"I've Said All Along I Was Against Cold War"

DREW PEARSON

Laos Crisis Shows Consistent Pattern

WASHINGTON—The hurried, earnest huddles of President Kennedy with diplomatic and military advisers over a jungle country in Southeast Asia have a reminiscent ring. They recall other hurried, harassed meetings of another president with the same advisers over the same country nearly eight years ago.

And although the crisis over Laos has a "this-is-where-I-came-in" aspect, and although the problem is not easy for Mr. John Q. Citizen to understand, the alternatives of war or appeasement are very real and very grave.

It was shortly after he became president that Dwight D. Eisenhower, like Kennedy today, faced a crisis in exactly the same area, then called French Indo-China. And early in his administration, April 1953, Ike warned the Red Chinese not to transfer their armies from a pacified Korea to attack Indo-China.

Despite these warnings, the Red Chinese did exactly what Eisenhower told them not to do. They sent arms and military advisers to Indo-China.

☆ ☆ ☆

Seven years passed. The hand of fate now points to Indo-China again. This time, another of the three countries carved out of Indo-China is in danger of being swallowed by the Communists. Seven years ago it was predicted that the Reds would bide their time, then gradually penetrate the remaining countries of Indo-China.

And even as President Kennedy was taking the oath on Jan. 20, this prediction was in the process of fulfillment.

Kennedy now tried a different tack. He spoke gently but tried to carry a big stick. He spoke first through Ambassador Thompson to Premier Khrushchev when the two met in Siberia, telling him very firmly that the United States would send two rifles to the Laos government for every one Russia smuggled in to the rebels.

Khrushchev paid no attention. He continued to smuggle in rifles, artillery, all sorts of armament to the rebels.

☆ ☆ ☆

Kennedy was using the gentle voice. He was not making big public pronouncements, as did Eisenhower, Nixon and Dulles. But the results were the same. Unfortunately the big stick he carried had been whittled down by drastic cuts in the defense budget.

The situation now confronting President Kennedy and the United States might be compared with the position of France during the advances of Adolf Hitler in the 1930's when, step by step, he seized the Ruhr and the Rhineland, Austria and the Sudetenland. At first the French and British might have stopped him. After he acquired power and territory it was too late.

Today, the leaders of communist China and Russia may be counting on the same factors inside the USA which influenced France in in 1936-37-38 — complacency, hatred of war, unpreparedness. They also know that the Democrats have been branded as the war party, and that a new Democratic president might hesitate to open himself to another Republican charge of "warmongering" for the sake of a little jungle country 8,000 miles away.

Copyright 1961 By Bell Syndicate

THE TALES CHRIST TOLD

The Good Shepherd

By APRIL OURSLER ARMSTRONG

He was not a man to be intimidated, that was certain. "Meek," He did call Himself, and "mild." "Gentle Jesus," men would call Him in later years.

But it was His audacity that dazzled the eyes of Jerusalem.

He was the most controversial figure of the day. Half the country believed He might well be the Christ. The other half expected His firmly deserved arrest and death at any moment. The city of Jerusalem, her narrow-stepped streets ajostle with Pilgrims for the Feast of Tabernacles, bustled with gossip about Him.

The Pharisees were consumed with the urgent desire to destroy Him. Even travelers from the north, come for the feast, knew that. But here, in the bared teeth of danger, this Jesus was teaching openly in the Temple. And what He was saying was either revelation or blasphemy — depending on Who and What He really was.

The bazaars hummed with the latest sayings and doings of Jesus The inns, the squares where pilgrims camped, were loud with debate.

And then, on that Sabbath, He flaunted His power with an unforgettable miracle, the cure of a man known to be blind since birth. The man was practically a civic landmark. He had been sitting begging outside the Temple for more than twenty years. And Jesus spat on some dirt, made a clay poultice for his eyes, and sent him to wash in the pool of Siloe. The man was healed.

The Pharisees tried desperately to make it out to be a hoax and finally, when the man kept insisting he was cured, when they could see for themselves that his eyes were in fine repair, they threw him bodily out of the Temple.

Jesus found him—Jesus, and His disciples, and the crowd that pressed through the labyrinthine streets below the Temple. And it was there, in front of everyone, that Jesus said to the unblind man!

"Do you believe in the Son of God?"

The man turned newly found sight on Jesus. "Who is He, Lord, that I may believe in Him?"

And Jesus said: "You have seen Him—and it is He Who is talking with you."

The once blind man fell on his knees, his face pressed to the dusty cobbles of the street, to worship Jesus. And he said: "I believe, Lord!"

The Pharisees sneered and gibed in horror. But the crowd listened, and waited.

It was then that Jesus told the parable the world remembers as the tale of the good shepherd—the challenging assertion of His true mission.

"I say to you that the man who enters not by the door into the sheepfold but climbs up another way is a thief and robber," said Jesus.

And His voice, crisp and calm as a meadow morning, brought with it the sudden picture of a steep wood-fenced pen in the country, nearly square, with one door only, carefully guarded against all danger.

The Pharisees blinked in bewilderment. The crowds, many of them country folk come on foot to the Temple for the holy day, drew closer as men do when caught by nostalgia and the familiar away from home.

"But," said Jesus, "he who enters by the door is the shepherd of the sheep. To him the watchman opens, and the sheep hear his voice, and he calls his own sheep by name and leads them out. And when he has let out his own sheep he goes before them, and the sheep follow him because they know his voice.

"But a stranger they will not follow, but will run away from him because they know not the voice of strangers."

There was a melody to His voice, and men listening in that strange end-of-summer twilight felt a stirring in their hearts, as if in answer to Him.

The Pharisees drew a deep breath. They knew, everyone knew, that shepherds were sordid men, beyond the pale of moral and divine respectability.

Still no one of them, religious expert or homesick

Continued on Page 5

Your Four Cents Worth

Brevity in letters is requested, but length in itself will have no bearing on publication. Writers are advised that needless detail and repetitious matter will be edited out of letters. Too frequent contributions from one person on the same subject may be rejected. All letters must be accompanied by writer's true name but may be submitted for publication under a pen name or initials. However, letters will be printed under a pen name or initials only at the editor's discretion.

The Legacy

Hastings, Neb.

Grain surpluses in Nebraska are second only to the inconsistency on which the GOP elephant feeds. We had an eight-year parade of peace at any price, and on Russia's terms. Many of our most reliable columnists have pointed out the mistakes as they were made and the fact that Russia gave no points, major or minor. Our prestige slipped from an all-time high in 1952 to an all-time low in 1960. There is an all-time high on unemployment and world trouble spots from giving in to Russia on every front.

And now comes Fred Seaton and others to criticize the method of the heirs of these eight years of magic wand diplomacy. The mistakes have never been denied and cannot be disputed, as they are still staring us in the face in all directions and all over the globe. Fred Seaton knows it is time to quit politics. He should know such statements as he is making at this time and such conditions make him a very small person.

FAY L. DANKER

☆ ☆ ☆

Sales Tax

Avoca, Neb.

Before our lawmakers consider broadening the tax base, let's hope they check into the law which takes the state out of the property tax. Would this be an opportunity for large-scale tax evasion by large selfish interests? Would the state cease to have jurisdiction over methods of taxing property? If this law should produce such results, we could see great variations in taxing methods from county to county.

If all our citizens realized that the state portion is a very small part of their taxes, they wouldn't consider a broadened tax base under this basis.

If a sales or income tax is needed, why can't the money collected be pro-rated to each school district according to the number of children, the amount per child the same regardless of where the school is. This would give relief to all property owners equally, as the maintaining of schools which we must have is the large burden on property, not the small state levy.

Many people have been deceived by the wording of this law. It is appalling the number of people who believe if this bill goes through, there will be no more property tax.

The proponents of the sales tax have farmers believing they are paying more than their share of taxes. They fail to tell the amount of taxes which the railroads, pipelines, electric and telephone companies pay in the rural areas. Also there are many large factories, construction companies, pumping stations, storage tanks, etc., which pay a lot of taxes in the rural areas.

The non-resident property owners would be very glad to see this bill go through. A large corporation can come into a community and buy up large holdings and get the benefit of this property tax reduction and the neighboring farmers will make it up with their pennies. A farmer will pay from $10 to $20 for every $8.43 he saves.

Another misleading statement by the pro-sales-tax forces is that farmers are paying 50 per cent of the taxes on a per capita basis. I have known places where one man in a small town of 200 paid over 50 per cent of the taxes because he owned 50 per cent of the property. Yet he was only one-half of one per cent of the population. I see nothing unfair about that. If the farmers own 50 per cent of the property, they should pay 50 per cent of the taxes, regardless of what per cent of the population they represent.

I farmed for years in Kansas where they have a sales tax, state income tax and higher property taxes than Nebraska. In Kansas we even had to furnish the children's school books.

We Nebraskans had better wake up before they force this tax on us. If the sales tax is so successful, why do the states that have it keep increasing their property tax and sales tax, too, if their governors don't veto it?

I would suggest that the property owners who don't like to pay real estate taxes sell their property and rent. I'm happy with the present tax set-up.

EDWARD A. BOEHM

☆ ☆ ☆

The Big Shift

Guide Rock, Neb.

Many people are confused. They wonder how they will be affected if the tax bill now before the Senate becomes law. I will now quote from Carver's Principles of National Economy:

"If we tax the products of industries, there is no surplus out of which the tax can be paid. As a result, we either raise their price or depress the price of the raw materials. If we tax labor, we must raise wages accordingly; if we tax enterprise, we must raise profits. Every tax, therefore, is shifted from one to another till it reaches the landowner, who alone has a surplus out of which it can be paid. The landowner cannot shift it any further."

Can you ride free or are you at the end of the line? It doesn't take pencil and paper to figure this one.

HENRY J. SOMERHALDER

☆ ☆ ☆

Sales Tax

Howells, Neb.

Those behind the sales tax predict that the combined proposition would extract $50 million from the households of our state. Such a prospect is breathtaking. Do these few groups fancy constructing a bottomless barrel from which unlimited amounts of gold may be distributed to who knows where?

I have some state figures for the 10 years from 1950 to 1960. Property tax, state maintenance collections (institutions, mansion, State House, Legislative expense) $22 million. Then the school levy, which gets divided among the counties and towns, $67 million. Thus the sales tax bite of $50 million makes the non-school property tax look puny. If we project the ratio to the national scene, it would be as if the President were asking for $165 billion all in one shot! Federal taxes are one thing, but excessive state taxes must be forestalled.

Everywhere we inquire, the ordinary folks are against the sales tax laws and pressures, and they are wise to the sort of planning which lies behind the combined three-way tax.

WALTER GABRIEL

District Of Columbia Winning

Rhode Island the other day cast the thirty-fifth vote in favor of the proposed twenty-third amendment to the Constitution which would grant to the District of Columbia the right to participate in the election of the president.

It can be assumed that the amendment will succeed. The running score by states gives 35 for it to one against. Only Arkansas thus far has voted no. Only 38 favorable votes are required for the amendment's adoption. New Hampshire and Ohio legislatures have the amendment proposal in the works where lack of substantial opposition indicates approval momentarily.

Denial of the vote to District of Columbia people may have had some slight merit during the infancy of the republic. The gift of land by Maryland and Virginia as the location of the new capital recognized no development as a state, but rather a piece of neutral ground. And in the beginning the main residential force was not only small, but mostly confined to government service and those who were there could exercise their franchise as residents of home states. There was also the belief that federal servants ought to be limited in the franchise for fear of a government dominated by its parts. There was something especially transitory about such views. Urbanization came to the district and the place became the permanent residence of an increasing number who as the generations passed lost their refuge as home state voters.

By modern times there was little left of the franchise. The District of Columbia has no congressional representation, cannot help select a president and is even under the disability of living in a city, Washington, not run by a locally elected government. The administration of Washington is a federal responsibility.

Approval of the present amendment proposal will remedy at least a part of that.

Can't Help Wondering

It would be fascinating to know the mental workings of legislative bodies and some of those who give testimony before such bodies. The Legislature's committee on public health and miscellaneous subjects has killed a proposed humane slaughter bill after hearing from both advocates and enemies of the measure.

What it was that caused the committee to make up its mind is anybody's guess but it probably wasn't the testimony that was given. Quite frankly, we haven't given much study to the slaughter of animals and, therefore, want to pass no judgment on the merits or shortcomings of the proposed legislation. The only point of interest is the logic of testimony given.

Opponents to the measure said there was no need for the bill since federal regulations called for humane slaughtering and those regulations were being followed. However, if this were the case, it would seem that it would make little difference whether the bill was passed or not. If federal regulations were humane and the state law was for humane practices, then the state measure, at worst, would simply be a duplication of no effect.

From reports made on the hearing, it would appear that testimony never got around to what various people actually thought was humane. The truth probably is that opponents of the measure simply didn't want to use the practices proposed in the bill and their position had little to do with any humane considerations. This doesn't mean that current practices are inhumane but it indicates that there is a multitude of testimony given before public bodies and much of it is way off the point at issue. Expressions of true feelings are probably a rarity in such testimony.

ED KOTERBA

It Takes 3,000 To Handle U.S. Debt

WASHINGTON—The theme was our national debt, and the congressman dug up a shocking set of figures.

In the last eight years, said Rep. Otto Passman (D-La), the overburdened taxpayers of the United States shelled out more dollars in federal taxes than had all the citizens put together in the first 164 years of our government.

And just how much more? Hold onto your seats . . . $53,701,000,000 more.

The congressman plopped this figure before a witness at the Treasury Department appropriations hearing. The witness: an imperturbably handsome gentleman, Douglas Dillon, our secretary of the treasury.

Representative Passman pressed his discovery further. Said he: not only did Uncle Sam collect $53 billion more from the taxpayers in the last eight years than in the 164 preceding years, but he borrowed an additional $23 billion—which he also spent!

"Does it," he asked of Secretary Dillon, "appear alarming to you—or am I just unduly alarmed?"

☆ ☆ ☆

The secretary of the treasury sidestepped the direct question but calmly stated that President John F. Kennedy had said he is going to stick to a sound fiscal policy . . .

Now, came the next query: What will we do about our national debt? "Should we ignore the public debt," said Passman, with these tremendous revenues accruing to the country?"

At that point, they called time out for lunch. When they resumed, Dillon had his reply.

No, he said, we won't ignore it. We would enlarge it. The debt, he said, will climb another billion or more in 1962, and it may not be until 1963 or later that we can start thinking of reducing it.

Our public debt has become so great and complicated that the Treasury Department has set up a bureau of the debt.

☆ ☆ ☆

The bureau works on the order of the parent Treasury Department, which manages the money we have. The Bureau of the Public Debt manages money we don't have.

An interesting point came out of the closed-door testimony: It costs more to manage debt than it does to manage income.

This year, the debt handlers—which number nearly 3,000 employes—are spending $48,318,000 to oversee our shortage of money.

But the Bureau reported optimistically it expects to cut its spending next year to $48,200,000.

That's a possible net saving to taxpayers of $118,000. And if it's of any solace to you, that amounts to four-millionths of one percent of our national debt . . .

Copyright, 1961, by UF Synd.

Editorial Of The Day

To Legislate Unemployment?

From The Christian Science Monitor

Debate in the House of Representatives on the minimum wage bill spotlights a contradiction in avowed aims of the Kennedy administration. Is it primarily interested in reducing unemployment and does it intend to try to restrain the wage-price spiral or does it seek political reward for ostensibly raising wages?

An economist of the AFL-CIO has presented a survey of 13 states which in the last few years have raised their legal minimums for retail store employment to $1 an hour. This purports to show that such employment has not suffered but often increased. Yet if allowance is made for cyclical business trends, the stability of retailing as compared with manufacturing and the general increase of service employment, the report is unconvincing.

More to the point in the immediate business circumstances seems a survey of the specific types of stores affected by an increase which went into effect in Pennsylvania in January, this year. It indicates that a year-long decline in employment of 2 or 3 per cent was turned into a 6 per cent drop in three weeks.

There is a persausive case to be made for bringing somewhere between one and four million workers under the present $1 an hour federal minimum who are not now covered by it. But it is difficult to see how the present minimum can be raised to $1.15 within four months, as proposed, without impairing job opportunities for many of five million now out of work, especially the unskilled, the young and the elderly.

If it be argued that the administration wishes to increase the buying power in circulation, let the question be asked: Is there any more buying power in a wage of $1.15 that you don't get than in a wage of $1 that you don't get?

THE LINCOLN STAR

Published each week day by the Journal-Star Printing Co., 926 P Street, Lincoln, Nebraska. Second-class postage paid at Lincoln, Nebraska.

WALTER W. WHITE, PUBLISHER
WILLIAM O. DOBLER, EDITOR
W. EARL DYER, JR., EXECUTIVE EDITOR

FRANK D. THROOP, PUBLISHER, 1930-1943

MEMBER OF THE ASSOCIATED PRESS
The Associated Press is exclusively entitled to use for republication of all local news in this newspaper and to all news dispatches not otherwise credited to it. All rights of republication of special dispatches are also reserved.

CARRIER DELIVERY
In Lincoln or to Vacation Address
Daily, 35c week. Sunday, 15c week, both 50c week

PRICE BY MAIL

Outside of Lancaster County In Nebraska & North Kansas	Daily	Sunday	Both
1 Yr.	$9.00	$5.00	$13.00
9 Mo.	7.00	4.00	10.00
6 Mo.	4.75	2.75	6.75
3 Mo.	2.50	1.50	3.50
5 wk.	1.00	7½ wk.	2.00

In Lancaster County Outside Carrier Zone	Daily	Sunday	Both
1 Yr.	$11.00	$5.00	$16.00
9 Mo.	8.50	4.00	12.25
6 Mo.	5.75	2.75	8.25
3 Mo.	3.00	1.50	4.25
1 Mo.	1.00	6 wk.	2.00

To other states, weekly: daily 35c, Sunday, 15c; both 50c

PHONE—ALL DEPARTMENTS—HE 2-1234

Off THE RECORD — By Ed. Reed

"How sympathetic do I have to be doctor?"

The Tales Christ Told: 'The Good Shepherd'

Continued from Page 4

farmer, had yet grasped the fullness of the parable. Jesus raised His hand.

"Amen, amen, I say to you —I am the door of the sheep.

"And as many as have come before Me are thieves and robbers and the sheep have not heard them. I am the door. If any man enters in by Me, he shall be saved, and shall go in and go out, and shall find pastures.

"The thief comes only to steal and to kill and to destroy. I am come that they may have life, and may have it more abundantly."

For the Pharisees, at least, Jesus made the answer to the unspoken question instantly plain with His next words.

"I am the Good Shepherd," He said.

And as He spoke their Scripture trained minds flew at once back to the scrolls of the prophets, to what we call the tenth chapter of Isaias, to the twenty-third of Jeremias, but most of all to the Book of Ezekiel: the thirty-eighth chapter of God through His prophet some six hundred years before Christ.

There, in verses of branding clarity, God had rebuked the religious leaders of Israel for leading His sheep astray, for not feeding and tending them in the truth, for stealing from them, and abandoning them, while growing fat themselves. And there, in old Scriptures, God had promised that He would rid Himself of these shepherds and send a new Shepherd, of the house of David—the Messiah!

"I am the Good Shepherd," said Jesus, His clear dark eyes meeting theirs.

"The Good Sheperd lays down His life His sheep. But the hireling, the man who is not the shepherd, whose own the sheep are not, sees the wolf coming and leaves the sheep and runs away. The wolf catches and scatters the sheep. And the hireling runs away because he is a hireling and has no care for the sheep."

He lowered His head, the shadows crossing and falling on His brow. And those closest to Him, the Twelve, remembered that He had so often told them in these last days that He would suffer and die. The Good Shepherd lays down His life . . .

"I am the Good Shepherd." His voice, stronger now, riding a new current of love, repeated the words of promise. "And I know Mine, and Mine know Me, even as the Father knows Me and I know the Father. And—I lay down My life for My sheep!"

He raised His head, searching the silently growing throng pressed now into doorways and side steps, clogging the street. Gentiles were in that throng, visitors to Jerusalem from all over the Empire. Here and there a Roman face, a Greek, Ethiopian . . .

"And other sheep I have," said Jesus, "that are not of this fold. Them also must I bring, and they shall hear My voice. And there shall be one flock and one Shepherd."

It was a daring statement, imbedded in tones of startling tenderness.

Jesus smiled ever so slightly. "Therefore," He said, "the Father loves Me, because I lay down My life that I may take it up again." He flung a sharp glance at His enemies. "No man takes it away from Me. I lay it down Myself! I have the power to lay it down—and I have the power it take it up again. This is the command I have received from My Father."

For a breath, silence blocked the darkening street. Then Pharisee voices rose in carefully pitched laughter.

"He's possessed by a devil!" they said. "He's mad. Why listen to Him?"

But behind them and around them voices answered:

'Those aren't the words of a man who has a devil."

"Can a devil open the eyes of the blind? He healed this blind man, you know."

In the crackle and prattle of argument Jesus waved a hand in farewell at the man who now could see, and quietly found His way through the crowd and on into the turbulence of Jerusalem at night.

In those few moments He had given the world the parable of His mission on earth and of His Church. Grappling Old Testament and New, prophecy and fulfillment, He had in that tale of the shepherd dying to save his sheep summed up redemption. Freely He would die at the Father's will, to ransom His own.

The words of Ezekiel, the prophet in Babylon, had come true. No longer would the self-centered Pharisees claim to be shepherds. The new Shepherd, a prince of the royal line of David, had come. And from that day on only those who entered in Him could guide His flocks.

All this would eleven of the Twelve remember on that day to come on the shore of Galilee when Jesus, having laid down His life and taken it up again, would say to Peter:

"Feed My sheep . . .
"Feed My lambs . . ."

Centuries later men would fashion a sweet memory of the Good Shepherd—tender, gentle, sweet-faced. But those who heard Him that evening in Jerusalem knew that He was also flamboyant and daring, firm as a countryman armed against the beasts.

Retired Orchard Publisher Is Dead

Plainview (AP) — Chauncey Everhart, 76, retired publisher of the Orchard News, died in a hospital Friday after suffering a paralytic stroke several days ago.

He had published the News for 40 years prior to selling out 3 years ago. Only last year he and Mrs. Everhart celebrated their golden wedding anniversary.

Besides his wife, Mr. Everhart is survived by a son, Harold, who operates a store in Sargent; and a daughter, Mrs. Leona Voorhies, wife of George F. Voorhies, the publisher of the Elgin Review.

Funeral arrangements have not been announced.

Dalton Featuring Family Contests

Dalton (AP) — The Dalton School Board race in the April 4 election has become a family contest.

Clayton Gillespie will oppose his brother Cleve Gillespie for one school board post and Clarence Ziegler will be opposed by his sister-in-law, Mrs. Roy Ziegler for another post.

Clarence Ziegler and Clayton Gillespie are the incumbents.

No Significance

Tokyo (AP) — Starting April 1, "Rock-a-Bye Baby" here will mean the garbage man cometh. The Sanitation Department is equipping its trucks with recordings of the lullaby to replace the traditional bell-ringer who has marched ahead inviting the people to set out the leftovers. The choice of tune has no significance, officials said—it's just available, simple and known to all.

Shop Saturday 9:30 a.m. to 5:30 p.m.

Gold's is as Close as Your Telephone . . . Call GR 7-1211

DAY AFTER DAY
Gold's
OF NEBRASKA
HAS MORE OF EVERYTHING

Easter Finery for Wee Girls

. . . EVEN THE LITTLEST LADIES WANT TO LOOK EASTER FASHIONABLE

D. FLUFFY DRESS . . . styled for toddler girls. Fine crease-resistant cotton in flower fresh pastels. Separate crisp white cotton pinafore frosted with white lace. 1-3.
3.98

E. HAND-SMOCKED DRESS. . . baby sister will be an angel in this dainty dress of easy care cotton with petite lace-trimmed white collar, cuffs. Pastels. 12-18 months.
3.98

F. TOT'S COAT AND HAT SET . . . textured interest in a pretty pastel wool coat with soft inverted pleats giving fullness. Aquamarine. Detachable overcollar. 2-4½.
14.98

G. BABY'S COAT . . . fine pinwale cotton corduroy with smocked bodice and lace trim. Matching bonnet with scalloped brim. Pastels. Sizes 12-18 months.
10.98

LITTLE ACCESSORIES FOR THE MOST FASHIONABLE LITTLE MISS

PIQUE HAT . . . smartly brimmed sparkling white cotton pique with a shower of tiny flowerettes from the crown.
1.98

WHITE GLOVES . . . a must for every little girl. These are Helanca® nylon in a string knit. Fits 2-6.
1.00

GOLD'S Baby Shop . . . Second Floor

Easter Styles for Toddler Boys

TO MAKE LITTLE MEN STAND OUT IN THE EASTER PARADE

H. DANNY DARE ETON SUIT . . . crisp wash 'n wear rayon. 3-button jacket and shorts with elastic back and suspenders. White, light blue, and navy. Toddlers' sizes 2 to 4.
3.98

I. BABY BROTHER'S ETON . . . styled with gripper crotch. White and light blue. Sizes M, L and XL.
2.98

J. TODDLER BOY'S 3-PC. SUIT . . . tailored trio including sport coat, suspender slacks and color matched shirt for the grown-up look this Easter. Stone blue or pewter green. Sizes 2 to 4.
7.98

K. TOP COAT AND CAP . . . smart houndstooth checks in a single breasted style with raglan sleeves, to top his every outfit. Choose from beige or navy blue. Sizes 2 to 4½.
8.98

GOLD'S Baby Shop . . . Second Floor

HANDSOME EASTER STROLLERS . . .

Sport Coat and Slacks

CLOTHES A BOY LIKES TO OWN

A. ELDORADO SPORT COAT. . . neat 3-button, natural shoulder style with flap pocket, cut-away front. Wool and Dacron® polyester in a tan, brown and gray-green heather plaid. Sizes 14 to 20.
19.98

B. TOM SAWYER SPORT COAT. . . Orlon® acrylic and wool make this sport coat easy to care for, long-wearing, good looking. 3-button, natural shoulder, ivy style with cut-away front. Heather green, black, gold plaid.
12.98

Other Sport Coats in Husky and Regular from 10.98 to 22.50

C. PLAIN FRONT SLACKS. . . both boys wear these slacks of Orlon® acrylic and wool, handsomely styled with plain front for that slim look.

Sizes 6 to 12 ..... **8.98** *Sizes 14 to 20* **10.98**

Other Slacks in Regular, Husky and Slim from 4.98 to 10.98

GOLD'S Boys' Shop . . . Second Floor

S&H GREEN STAMPS

SEE THE EASTER BUNNY SATURDAY IN GOLD'S 2ND FLOOR CHILDREN'S DEPARTMENTS

DAY AFTER DAY
Gold's
OF NEBRASKA
HAS MORE OF EVERYTHING

GOLD'S CAFETERIA
Saturday Luncheon Feature:
Served 11:00 a.m. to 5:00 p.m.
Baked Ham, Creamy Horseradish Sauce ..... 65¢
GOLD'S Cafeteria . . . Second Floor

PASTRY SHOP
Candy Cake
5" 65c
7" 1.15
8" 1.50
7" 1.50
GOLD'S Food Basket . . . 10th & N

HOUR Sales
9:30 TO 10:30 A.M.
SATURDAY
No phone orders, mail orders, deliveries or layaways on Hour Sale items, please. Limited quantities . . . broken sizes.

Women's Briefs
(144) Irregulars in acetate tricot styles. Mostly small sizes. Save today. ..... 6 prs. 1.00
GOLD'S Budget Lingerie . . Street Floor

Bathing Caps
(144) An assortment of sizes in white only. Comfortable chin strap. Save now. ..... 49¢
GOLD'S Notions . . . Street Floor

Toiletries
(350) An assortment of face powders, nail polish, hair colors and others. Reduced to clear. ..... 19¢ Plus 2c tax
GOLD'S Toiletries . . . Street Floor

Infants' Wear
(125) Group of babies' and toddlers' headwear, shirts, blouses, odds and ends of winter items. ..... 3 for 1.00
GOLD'S Baby Shop . . . Second Floor

Boys' Suits
(60) Pre-Easter clearance of mostly spring suits. Limited quantity. Broken sizes. 9.99
GOLD'S Boys' Shop . . . Second Floor

Garden Hose
(72) Durable plastic garden hose with brass connection. Has 5 year warranty. ..... 99¢
GOLD'S Housewares . . . Third Floor

Cookie Jars
(60) Lovely assorted styles in pottery in several different colors. Reduced to clear. ..... 27¢
GOLD'S Housewares . . . Third Floor

Wash Cloths
(2000) Irregulars of solid colors and patterns in medium and light weight quality. ..... 3 for 21¢
GOLD'S Domestics . . . Third Floor

Place Mats
(200) Various kinds in woven cotton, cellophane and cotton or straw. Fine savings. ..... ½ off
GOLD'S Domestics . . . Third Floor

Fabrics
(200 yds.) 4 yard dress lengths in a good assortment of favorite fabrics. Limited quantities. Each 1.44
GOLD'S Fabrics . . . Third Floor

Boys' Shirts
(100) Irregulars. White sweat shirts in boys' sizes 10 and 12. Some cotton flannel shirts in 4 and 6 ..... 50¢
GOLD'S Basement . . . Boys' Wear

Children's Shoes
(72) Children's barefoot sandals and tennis oxfords. Broken sizes 8½ to 3. ..... 1.00
GOLD'S Basement . . . Shoes

½ Pork Loins
(1000 lbs.) Enjoy delicious pork at this savings price. Limit 2 loins per customer. ..... 39¢ lb.
GOLD'S Food Basket . . . 10th & N

English Walnuts
(200 lbs.) Just in time for your holiday baking needs. Large size. Stock up now. ..... 39¢ lb.
GOLD'S Food Basket . . . 10th & N

The Sabbath In Lincoln Churches

ASSEMBLIES OF GOD

First, 29 & Randolph; S. K. Bifle, Jr.; school 9:45, worship 11; youth 6:30; service 7:45.

Glad Tidings, 12 & D; John Smtih school 9:45; worship 11; youth; service 7:45.

Havelock, 70 & Platte; J. Robert Birdwall; school 9:45; worship 10:45; youth 6:45; service 7:45.

BAHA'I WORLD FAITH

Lincoln Assembly, 1829 O, Apt. 5 study class 10:30, fellowship 11:30.

BAPTIST

Belmont, 14 & Judson; Marvin Hatcher, school 9:45; worship 11; youth 6; service 7.

Bethel (Southern), 14 & F; John House; school 9:45, service 11; training union 6:30; service 7:45.

First, 14 & K; Arthur L. Slaikeu; school 9:45, service 11; youth 5:30 & 6; service 7:00.

First Southern, 3435 So. 14; Thomas Hodgin, school 9:30; worship 10:45; training union 5:30; worship 6:45.

Immanuel (Southern), 73 & Holdrege; Gerald Swagerty; school 9:30; worship 10:45; BTU 5:15; worship 6:30.

Mt. Zion, 12 & F; G. L. Collins; school 9:30; worship 11; BTU 6; worship 7:30.

Second, 28 & S; Robert A. Heydon; school 9:30; worship 10:45; fellowship 6; worship.

Sheridan, 40 & Sheridan; John E. Hooge, school 9:45; jr. church 11; worship 11, youth 6:30; service 7:30.

Temple, 4940 Randolph; H. E. Garland; school 9:45; worship 10:50; BTU 6:30; service 7:30.

BYZANTINE RITE CATHOLIC

St. George, 14 & K (St. Mary's Cathedral); Jaroslav Swyschuk; services 1st & 2nd Sunday of month 6 p.m.

CATHOLIC

Blessed Sacrament, 17 & Lake; A. J. Kraemer; mass 7:30, 8:30, 10, 11:30.

Holy Family, 37 & Sheridan; C. J. Crowley; mass 6, 7:30, 9, 10:30, 12.

Huskerville Chapel, B Ave.; Charles J. Keenn; mass 8:30.

Lincoln AFB Chapel, Cornelius F. McLaughlin; mass 8, 10 & 12:15.

Sacred Heart, 31 & S; Howard Hart, mass 6, 7:30, 9, 10:30 & 12.

St. John the Apostle, 76 & Vine; M. W. Helmann; mass 6, 7:30, 9, 10:30 & 12.

St. Mary's Cathedral, 14 & K; John Flynn; mass 6, 7, 8, 9, 10, 11, 12:30; rosary novena 4:30.

St. Mary's, Denton; Luke L. Mandeville; mass 8 a.m.

St. Michael's, Cheney; B. E. Kalin; mass 9 a.m.

St. Patrick's, 6126 Morrill; Kenneth Schlesser; mass 6, 7, 8, 9, 11.

St. Teresa's, 36 & Laurel; M. M. Kaszmarek; mass 6, 7:30, 9, 10, 11 & 12:30.

St. Thomas Aquina Chapel, 16 & Q; Charles J. Keenan; mass 8, 9:30, 11 & 12:30.

CHIROTHESEAN

Faith, 1818 High; service 11.

CHRISTIAN (DISCIPLES)

Bethany, Cotner & Aylesworth; C. A. Burkhardt Jr.; school 9:30 & 10:50; worship 9:30 & 10:50.

Disciples Student Fellowship, 1337 R; Keith Stephenson; corporate worship 10:45 with United Campus Christian Fellowship, 333 No. 14; forum fellowship 5:30 with UCCF.

East Lincoln, 27 & Y; John D. Foust, worship 8:30 & 10:45; school 9:45.

First, 16 & K; C. L. Wilson; school 9:30; worship 10:45.

Havelock, 6028 Ballard; Drexel von Forell; school 9:45; worship 11.

Tabernacle, 22 & South; Grover Thompson, school 9:45; worship 10:50; Chi Rho 4:30; CYF 7.

CHRISTIAN & MISSIONARY ALLIANCE

Central, 2820 O; Ralph Williams; school 9:45; service 10:55; youth 6; service 7.

Green Memorial Chapel, 41 & Madison; G. G. Ingwersen; school 9:45; worship 11; service 7:30.

Havelock, 6433 Havelock; James Cunningham; services 10 Paul Edwardson; school 11; youth 6; service 7 Lennart Sandbergh, lutist.

CHRISTIAN SCIENCE

First, 12& L; services 11 & 4:30; school 11.

Second, 125 Eastridge Dr. at 62 & O; service & school 10:45.

CHURCH OF THE BRETHREN

Antelope Park, Sumner & Normal; Meredith V. Rogers; school 9:45; worship 11.

CHURCH OF CHRIST

Church of Christ, 2915 No. 48 (Braille Club); Bob Blanshan; school 10; worship 11 & 7:30.

Douglas Street (New Testament), 7125 Douglas; Harold McCracken; school 9:45; worship 11; youth recreation, 6; youth service 6:30; worship 7:30.

Lincoln, 57 & Vine; Byron Corn; KLIN 8:15; school 9:45; worship 10:45 & 7:30; youth 6:30.

CHURCH OF GOD

First, 31 & P; L. B. Morrison; school 9:45; service 10:50; service 7.

Northside, 23 & T; worship 11.

CHURCH OF GOD (OTHER)

Church of God, 52 & Dudley; Richard H. Wise; school 10; worship 11; service 7:30.

Immanuel in Christ, 1141 Dawes; Walter Bell; school 10; worship 11; youth 6:30; service 8.

Prophecy, 1430 No. 35; Robert A. Briner; school 10; worship 11; service 7:30.

CONGREGATIONAL

Ebenezer, 8 & B; George Kuhn; school 9:30; worship 10:45; prayer 2 & 7:30.

Evangelical St. John's, 945 New Hampshire; S. Theodore Becker; school 9; service 10:30; prayer 2 & 7:15.

First German, 1 & F; Benjamin Rieger; school 9; worship 10:30.

First-Plymouth, 20 & D; Selden C. Dickinson Jr. & Philip E. Gregory; service (over KFOR) 9:30; sr. high classes 10; school (others 10:45; worship 11.

Hallam; School 9:30; worship 10:30.

Immanuel Reformed, 10 & Charleston, J. H. Wacker; school 9:15; worship 10:30; prayer 2.

Northeast Community, 6200 Adams; Milton O. Laib; school 9:30 & 11; worship; youth 5.

Pilgrim Fellowship, 1020 So. 15th (Adventist Church); visiting ministers, service 9.

Salem, 9 & Charleston; Robert C. Klein; school 9:45; worship 11.

Vine, 1800 Twin Ridge Rd.; Verne A. Spindell; school 9:45; worship 11; youth 6:30.

Zion, 9 & D; J. P. Flemmer; worship 9 & 11; school 9:45; youth 6:30; prayer 2.

EASTERN ORTHODOX

Annunciation (Greek), 18 & M; Napoleon D Karampelas; divine liturgy 10; school 10:45; Saturday vespers 7.

St. Mary (Old Slovenic Rite), 9 & Y; Karl John Polivka; divine liturgy 10; vespers 7 p.m. Saturday.

EPISCOPAL

Holy Trinity, 60 & A; William A. Cross; communion 8; morning prayer 10:30; school & child care 10:30; inquirers 3, quirers 3 jr. high 6:30.

St. David's, 63 & Judson; Eric B. Asboe; communion 7:30; communion 10; school & nursery 10.

St. Matthew's, 24 & Sewell; James Stilwell, communion 8; school & family eucharist 9:15; choral eucharist 11; sr. acolytes.

University Chapel, 1237 R (Cotner School of Religion); Gilbert Armstrong; communion 9; morning prayer 11; evening prayer 5:30.

Episcopal Prayer Group, 1020 So. 15 (Adventist Church), lay readers; morning prayer 11.

EVANGELICAL COVENANT

Bethlehem, 1261 Rural North; Lloyd Gustafson; school 10; worship 11; youth 7:30.

First, Dale Dr. & L; Earl R. Johnson; school 9:45; worship 11; youth 5:15; service 7.

EVANGELICAL FREE

First, 3301 No. 56; Lloyd P. Jonas school 9:45; worship 10:50; service 7; sr. youth 6.

EVANGELICAL UNITED BRETHREN

Calvary, 11 & Garfield; D. R. Roker, school 9:45; worship 11; youth 6:30; worship 7; forums & discussions 7:30.

Cheney, F. C. Weber; school 10, worship 11.

First, 1333 No. 33; Richard A. Heim; school 9:45; worship 11; Y hour 6.

Southminster, 16 & Otoe; Marvin Herrick; worship 8:30 & 10:50; school 8:30 & 9:45.

EVANGELICAL & REFORMED

St. Paul, 13 & F; Arthur Crisp; school 9:45; worship 11.

Trinity United, 3900 Pace Blvd., Donald Stuart; school 9:45; worship 11.

FOURSQUARE GOSPEL

Lincoln, 33 & Q; Jerry Burk; school 9:45; worship 11; service 7:30.

FRIENDS

Lincoln Meeting, library of First Presbyterian Church, 17 & F; worship 4.

JEHOVAH'S WITNESSES

East Unit, 37 & Vine; J. H. McLaughlin; address 3 p.m. Watchtower Bible study 4:15 p.m.

West Unit, 2128 Holdrege; D. D. Zellers; address 3 p.m.; Watchtower Bible study 4:15 p.m.

JEWISH

South Street Temple, 20 & South; Wolfgang Hamburger; service Friday 8 p.m.; religious school 10:30 Sunday.

Tifereth Israel, 32 & Sheridan; Abraham L. Rosenblum; Sunday school 10; service Friday 8 p.m.; Saturday 9 a.m.; & family service 10:45 a.m.

LATTER DAY SAINTS

Lincoln, 1101 So. 26; Thomas D. Hunt; priesthood 8:45; school 10:30; service 6:30.

LUTHERAN

American, 24 & Vine; Alvin C. Rueter; services 8:30 & 10:45, school 9:30.

Calvary (Mo.) 28 & Franklin; W. W. Koenig; worship 8:30 & 11; school 9:45.

Christ (Mo.), 44 & Sumner; Charles Reinnitz; worship 8:30 & 11; school 9:45.

Faith (Mo.), 63 & Madison; Edgar P. Schmidt; worship 8 & 10:30; school 9:15.

First, 17 & A; Theodore E. Johnson; school 9:30; coffee fellowship 10:30; service 11.

Frieden's, 6 & D; Herman Goede; school 9; worship 10:15; German worship 11:15.

Grace, 22 & Washington; Leland Lesher & Stanley C. Rogge; worship 8:30 & 10:30; school 9:30; Luther League 6:30.

Grace, Walton; Foster O. Cress; school 10., worship 11.

Huskerville Chapel, B Ave.; Myron P. Vogt; school 10; worship 11.

Immanuel (Mo.), 2001 So. 11; William J. Roesler; school 9:15; Bible classes classes 9:30; worship (confirmation) 10:30.

Latvian Evangelical, 22 & Washington; Herbert Jesifers; 2nd & 4th Sundays, school 1:30 & worship 3; 1st Sundays, worship 10; 3rd Sundays, school 10.

Lutheran Student Chapel (NCL), 535 No. 16; Alvin M. Peterson; Bible class 9:30; worship 10:45; Lutheran Student Assn. 5:30.

Mt. Olive (Wis.), 28 & Holdrege; L. C. Gruendeman; school 10; worship 10:45.

Nazareth, Davey; Russell P. Jensen; school 10, worship 11.

Our Saviour's, 40 & C; James W. Olsen; worship 9 & 11; school 10.

Prince of Peace, 12 & Judson (Belmont Community Center); Thomas A. Damrow; service 9; school 10:15.

Redeemer (Mo.), 33 & J; Melvin J. Tassier; worship 8:30; school and classes 9:45; worship (confirmation) 11; confirmation banquet 6:30.

St. Andrew's, Lancaster & East Avon; Benard A. Nelson; worship 8:30 & 10:45; school 9:30.

St. John's Latvian, 14 & New Hampshire; Carl Bumanis; service 1st & 3rd Sundays 10.

Sheridan, 37 & Sheridan; E. W. Phillippi & Samuel Herforth; worship 8 & 11:15; school 9:10 & 10:10.

St. Mark (Wis.), 3824 So. 19; Carl Nommensen; school 10:15; worship 11.

Trinity (Mo.), 12 & H; Alfred H. Ernst; Ernst; worship (communion) 8:30; school & Bible classes 9:45; worship (baptism, confirmation) 11; no evening chapel.

Trinity (Mo.), between Bennet & Walton; Daniel F. Luebke; school 9:30; adult Bible study 10; worship 10:30.

United, 60 & Fremont; H. G. Knaub; school 9:45; worship 8:30 & 11; school 9:45.

University Chapel (Mo.), 15 & Q; A. J. Norden; worship 10:45.

Zion, northwest of Emerald; Frederick C. Nolte; school 9:30; worship 10:30.

MENNONITE

Mennonite Brethren, 20 & G; Robert Vogt; school 10; worship 11; service 7:30.

First, 25 & S; Cloy Troyer; school 10; worship 11; service 7:30.

METHODIST

Asbury, 3 & Jersey, West Lincoln; James W. McBride; school 9:30; worship 10:30; MYF.

Bryan Memorial, 6140 South; Richard Lingard, school 9:45; worship 11; youth 7.

Christ, 45 & A; Nye O. Bond & Samuel Hemphill; worship 9:30 & 10:55; school 9:30 & 10:55; 7th grade MYF 3:30; 8th and 9th MYF 4:30; Sr. Hi MYF 6.

Crounse, northwest of Raymond; Richard Kellogg & George Myers; worship 10; school 11

Denton, Douglas Jones; school 10; worship.

Emerald, Richard Kellogg & George Myers; worship 10; school 11.

Epworth, 30 & Holdrege; J. C. Lowson; school 9:45; worship 11; int. MYF 6; sr. MYF 7.

First, 2733 No. 50; Carl M. Davidson; school 9.30; worship 10:45; jr. high MYF 4:30; college gorup 5:30; sr. high MYF 7.

First Wesleyan, 130 So. 46; Duane Lauber; school 9:45; worship 11; youth 6:45; study 6:45; service 7:30.

Free, 59 & Holdrege; C. V. Holloway; school 9:45; worship 11; youth 7:30; service 8.

Grace, 27 & R; Merrill R. Willis; school 9:30; worship 11; jr. high MYF 5; sr. high MYF 6:30.

Havelock, 4127 No. 61; John E. Knight; worship 8:15 & 10:45; school 9:30 & 10:45.

Lakeview, 1135 West Q; Richard Kellogg & George Myers; school 9:45; worship 11.

Lincoln Heights, 11 & Nelson; Robert Holbrook; school 9:45; worship 11.

Newman, 23 & S; Everett Reynolds; school 9:30; worship 11; youth 5; service 7:30.

Prairie Home, Charles Johnson; worship 10; school 11.

Quinn Chapel, 9 & C; P. Albert Williams; school 9:45; worship 11.

Raymond, Richard Kellogg & George Myers; school 10; worship 11.

S. James, 2400 So. 11; Donald Rose, school 9:45; services 9:45 & 11; youth 6 & 7.

St. Mark's, 70 & Vine; Warren C. Swartz; worship 8:30 & 11; school 9:45 & 11; youth 7.

St. Paul, 12 & M; Frank A. Court & Norman Smitheram; KFAB 9 a.m.; school 9:30; worship 9:30 & 11 (over KFOR 11:30); Easter Service of contemporary expressions 7:30.

Trinity, 16 & A; Darrel E. Berg; Paul D. Sisler & Alfred L. Wright; youth council 8:30; worship 8:30; school 9:30; worship 11; missions commission 4:30; ushers family supper 5:30.

Warren, 45 & Orchard; Keith Shepherd 11.

Waverly, Lewis R. Schultz; school 10; worship 11; youth, 7:30.

Wesley, 18 & J; Dick Ludden; school 9:45; worship 11.

Wesley Foundation (Methodist), 1417 R; William B Gould & J. Benton White; communion 8 (Wesley House); worship 9:30 (Lutheran Chapel, 535 No. 16); coffee fellowship & discussion 10:30 (Wesley House); supper 5:30 (Wesley House); forum 6 (Nebraska Union).

NAZARENE

First, 33 & C; C. S. Fisher; school 9:45; worship 10:45; youth 6; service 7.

North Side, 30 & Starr; Earl Roustio; worship 10:45; school 9:45; youth 6:15; service 7:30.

OTHERS

Belmont Gospel Tabernacle, 1325 Dawes; J. M. Ruthven; school 9:45; worship 11; youth 6:45.

Bennet Community; William B. Kelly; school 10; worship 11; youth 7:30.

Christ Temple, 21 & U; Trago McWilliams; school 9:45; worship 11; service 7:30.

City Mission, 124 So. 9; George Chenot; Indian service 10; school 4; service 7:45.

City Wide Tabernacle, 185 No. 24; Clyde Stark; school 2; service 3 & 7:45.

First Christian Bible, 210 No. 13 (YMCA); Leroy Birnbrook; school 10; worship 11; service 7.

Hollywood Heights Chapel, 936 El Avao Ave; Lord's Supper 9:30; family Bible study & school 11; gospel service 7:30.

Lincoln AFB Chapel (General Protestant); Thomas M. Groome Jr., Norman C. Johnshoy & Don Downing; services 9 & 11; school (Gen. Arnold School) 9.

Trinity Chapel, Rokeby; G. T. Savery; school 10; worship 11; youth 8.

Southeast Bible, 5240 Normal; Clyde H. Decker; school 10; worship 11, service, 7:30.

Way of Holiness, 31 & Fair; Glen R. Eppens; services 10 & 7:30.

PILGRIM HOLINESS

Lincoln, 23 & N; Roy Berkley; school 9:45; worship 10:50; youth 6:45; service 7:30.

PRESBYTERIAN

Bible, Firth; A. R. Paashaus; services 11 & 7:30.

College View, 4619 Prescott; L. Dean Hay; school 9:45; worship 11.

Eastridge, 56 & C; Thomas C. Huxtable; worship 9 & 11; school 10 & 11.

Faith Orthodox, 3935 Randolph; Russell Piper; school 10; worship 11; service 2nd & 4th Sunday 7:30.

Fairhill, 35 & F; J. Dallas Gibson; school 9:45; worship 11; sr. high 4.

First, 17 & F; C. Vin White, Francis Belote & John R. Waser; school 9:30 & 10:50; worship 9:30 & 10:50.

Fourth, 48 & Cleveland; Curtis W. Barnett; school 9:45; worship 11.

Hickman, Norman Fowler; school 9:45; worship 11; youth 7:30.

Hyland Park, 646 West A; Francis A. Belote; service 9:15; school 10.

Panama; William A. Denny; worship 10; school 11; youth 6:30.

Pioneer Orthodox, Yankee Hill; Russell Piper, worship 9:30; school 10:40; service 1st & 3rd Sunday 7:30.

Raymond, T. R. Hollingsworth; school 10; worship 11; youth 7.

Second, 26 & P; J. Herbert Garner; school 9:30 & 11; worship 9:30 & 11 (Hastings College Choir); jr. high Westminster Fellowship 3:30; sr. high Westminster Fellowship 5:30.

Westminster, Sheridan & South; Frederick A. Roblee, & William F. Puls; family service 9:15; school 9:15 & 11; worship 11; sr. high fellowship 5.

REFORMED

Firth, Jack Hillbrands; service 9:30.

Holland, D. J. Kolenbrander; services 9:30 & 1:30; school 3; Christian Endeavor 7:30

Hope, 42 & J; Burrell Pennings; worship 9:30; school 10:45; Christian Endeavor 6:45; service 7:30.

Pella, Adams; Harold Hesselink; service 9:30 & 1:30.

REORGANIZED LATTER DAY SAINTS

Lincoln, 26 & H; Delmo Knudson; worship 9:45; class 10; services 11; class & youth 5:30; service 6:30.

SALVATION ARMY

The Citadel, 11 & Q; Frank Johnson; school 9:45, service 11; youth 6:15, adult meeting 7:30.

SEVENTH-DAY ADVENTIST

Allon Chapel, 22 & Q; C. A. Lynes; school 9:30; worship 11; youth 5 (Saturday); Sunday service 8.

College View, 4015 So. 49; M. W. Deming; worship 8:25; school 9:30; worship 10:55; vespers ½ hours before sunset (Saturday).

Lincoln, 1020 So. 15; William H. Elder; school 9:30; worship 11 (Saturday).

Northside, 73 & Lexington; J. W. Basham; school 9:30; worship 11 (Saturday).

SPIRITUAL

First Temple, 1108 L; Lionel P. Everman; service 7:30.

UNITARIAN

Lincoln, 12 & H; service 11 Douglas Brogden; school 11; coffee fellowship 12; college group 7:30.

UNITED MISSIONARY

Lincoln, 12 & H; service 11 Charles W. Davidson; school 11; coffee fellowship 12; college group 7:30.

UNITY CENTER

Lincoln, 312 So. 12th, Mrs. Vera Rasmussen; school 10; worship 11.

UNIVERSITY CAMPUS GROUPS

Baptist—supper meeting & discussion 5:30 at First Baptist Church, 14 & K, H. Meryl Burner; supper meeting & Discussion 5:30 at Second Baptist Church, 28 & S. Royce Jones; Fellowships 8.

Disciples, 1337 R; Keith Stephenson; corporate worship 10:45 with United Campus Christian Fellowship, 333 No. 14; forum fellowship 5:30 with UCCF.

Episcopal Chapel, 1237 R (Cotner School of Religion); Gilbert Armstrong; communion 9; morning prayer 11; evening prayer 5:30.

Lutheran Student Chapel (NCL), 535 No. 16, Alvin M. Petersen; Bible class 9:30; worship 10:45; Luthern Student Assn. 5:30.

Catholic Student Center, 16 & Q; Charles Keenan & J. R. Myers; classes 8, 9:30, 11 & 12:30; fellowship 7:30.

United Campus Christian Fellowship (Presby., Cong., E&R, EUB), 333 No. 14, Alan J. Pickering; corporate worship 10:45; forum fellowship 5:30.

University Lutheran Chapel. (Mo.), 15 & Q; A J Norden; worship 10:45.

Wesley Foundation (Methodist), 1417 R; William B. Gould & J. Benton White; communion 8 (Wesley House); worship 9:30 (Lutheran Chapel, 535 No. 16; coffee fellowship & discussion 10:30 (Wesley House); supper 5:30 (Wesley House); forum 6 (Nebraska Union).

To Hold Vespers

The Epworth Methodist Church will hold candlelight vespers at 4 p.m. Sunday. "The Crucifixion" by John Stainer will be directed by Mrs. Carl Drake, with Howard Yates as organist.

Adlai, Gromyko Hold More Talks

United Nations, N.Y. (AP)—Soviet Foreign Minister Andrei A. Gromyko and U.S. Ambassador Adlai E. Stevenson had another private conference Friday on issues pending before the U.N. General Assembly.

Gromyko was host at a 2-hour luncheon at the Soviet U.N. mission on New York's Park Avenue. A U.S. spokesman said the two discussed "matters of mutual interest, including problems before the general assembly."

Gromyko is expected to leave Saturday for the Soviet Union. He and Stevenson have been seeking agreement on a formula for resuming East-West disarmament negotiations. Valerian A. Zorin, Soviet deputy foreign minister, would be available in the event of future U.S.-Soviet talks.

Occupational Center Gets $19,000 Gifts

The Occupational Training Center for the Mentally Retarded, operated by Lincoln Goodwill Industries, Inc., has announced the receipt of $5,000 from the Woods Charitable Fund Inc., and $14,000 from the federal government.

The Woods donation was the second of two $5,000 installments, while the government's $14,000 was the first of two installments totalling $27,000, which is to finance one-half of the center's 1961 budget, according to Del Lindholm, center director.

He reported that 46 persons have availed themselves of the services of the center since its opening May 2, 1960. Of these, 6 have received jobs upon completion of training, and 3 others are awaiting placement, he said.

Lindholm said the center has had inquiries from Missouri, Kansas, and other surrounding states. He pointed out that although there is a center in Kansas City and another in Des Moines, Lincoln's center is the only one in the nation which offers both an agriculture and industrial program.

Scott Briggs, 18, Prominent Exeter Youth, Is Dead

Exeter — Funeral services for Scott Allan Briggs, 18, will be at 1:30 p.m. Sunday in the Exeter Methodist Church. His death followed an illness.

The son of Mr. and Mrs. Max Briggs, he was captain of the Exeter High School basketball team and active in music, journalism and the student council at school. He also served as president of the Methodist Youth Fellowship.

Surviving are his parents and sisters, Judith, Jane and Kristie.

Mac In Bermuda

Hamilton, Bermuda (AP) — Britain's Prime Minister Harold Macmillan stopped over in Bermuda 90 minutes en route to Trinidad and the start of a 3-week visit to the West Indies, Washington and Ottawa.

DAY AFTER DAY Gold's OF NEBRASKA HAS MORE OF EVERYTHING

Gold's Birthday Club

Happy Birthday to the Following Members Who Observe Their Birthdays This Week:

Martha Bockhoven	11
Lisa Furr	11
Diane Gordon	11
Steven Hannon	7
Dennis Heckman	11
Fred Nevels	13
Jim Phillips	12
George Wink	9
Jimmy Zemke	13
Barbara Sue Bauer	8
Kathy Frickel	10
Barbara Ann Olson	8
Larry Hieter	6
Raymond Shoemaker	7
Rodney Watson	10
Robert Dean	13
John Bayne	9
Virginia Crouse	9
David Gerdes	6
Gary Hiethrink	10
Harvey Minpzmyer	8
David Nylander	13
Bettye Pearsall	11
Carl Rene	11
Georgia Rogers	10
David Wisniewski	8
Jimmie Becker	10
Catherine Busch	11
Vicki Brizywizy	11
Maureen Drayer	10
Susan Lemond	9
Danny Lee Crosier	8
Jerry Rotherford	13
Nancy Foltz	8
Randy Haas	11
Jennifer Brobant	6
Linda Lea Johnson	13
Dianne Moel	8
George Osborn, Jr.	11
Carol Batt	12
Kenneth Emert	13
Barbara Kelly	8
Rickie Worman	10
Paulette Kapp	13
Jimmy McDermott	13
Bonnie Romisch	12
Lynn Neff	12
Ronald Miller	7
Jimmy Van Vliet	11
Joan Brandt	9
Brenda Bridemeier	12
Lynn Engelbrecht	11
Gregg Hoelk	10
Kirk Hoelk	10
David Osborn	8
Kris Thompson	11
Dolores Erickson	8
Ronald Allen Wilson	10
Joseph Behringer	7
Dony Schumacher	6
Uwe Schumacher	10
Shirley Hart	8

The above children are invited to attend Gold's Birthday Party at 2 p.m., Saturday, March 25. After the party they will see movies at Gold's.

Attend Church Sunday

Worship with us

9:45 Bible School
10:50 Worship
6:30 Training Service
7:30 Evening Worship

TEMPLE BAPTIST CHURCH
4940 Randolph

Rev. Paul Edwardson

EASTER CRUSADE
Havelock Alliance Church
6433 Havelock
Sunday, March 26th through Sunday, April 2.

Evangelist PAUL EDWARDSON
Successful Radio and Church Pastor
Recently returned from ministry in Hawaii

Hear Swedish Tenor Soloist
Lennart Sandbergh
Artist of Accordion, Piano and Lute
Formerly with the renowned Northlander's Musical Team

Rev. Lennart Sandbergh

Time: 7:30 Week Nights (except Saturday)
Sundays 10 AM and 7 PM

James Cunningham, Pastor

The end of your search for a friendly church
FOURSQUARE GOSPEL
CHURCH, 33rd & Q
School 9:45, worship 10:45 & 7:30 pm

Your wishes will be followed in a gracious manner with good taste at Wadlow's.

Telephone HE 2-6535

WADLOW'S MORTUARY
1225 L St.

Serving Lincoln for over a quarter century

BAD NEWS FOR CRABGRASS!

One application right now prevents crabgrass all summer

Now, killing crabgrass is as easy as feeding your lawn. Just spread New VitoGRO Crabgrass Preventer on now—before it starts to grow—and get 90-100% control all summer.

New VitoGRO contains Dacthal W-50*, the most effective control on the market today. Just follow the directions on every bag. If you don't agree it's the best control you've ever used, there's a money-back guarantee printed right on the bag. One bag covers 3,000 sq. ft. Costs only..... 9.65

NEW VitoGRO CRABGRASS PREVENTER

VitoGRO is a trademark of Swift & Company

* Dacthal is a registered trademark of Diamond Alkali Co.

SULLIVAN LUMBER CO.
4711 Prescott

WILLIAMS NURSERIES
1742 North 48th St.

CAMPBELL'S NURSERIES
2342 South 40th St.

LAWLOR'S
1118 "O" Street or Winthrop Road & Ryons

UNITED SUPPLY
29th & "A" Streets

STATLER FLORAL CO.
6228 Platte

At Anderson Hardware
Reduced Prices
New Fencing
For Farm and Garden

STEEL FENCE POSTS
6 ft. steel "T" Posts Reg. 1.03 . . . Now..... 95c
5½ ft. Steel "U" Posts Reg. 84c . . . Now..... 79c
6 ft. Steel "U" Posts Reg. 91c . . . Now..... 84c

CRESOTE WOOD POSTS
2½" by 6½ ft. Reg. 55c . . . Now..... 45c
3" by 6½ ft. Reg. 70c . . . Now..... 68c
3½" by 6½ ft. Reg. 86c . . . Now..... 75c
4" by 6½ ft. Reg. 1.03 . . . Now..... 85c
6" by 8 ft. Reg. $3.12 . . . Now..... $2.75

FIELD FENCE
32-6 12½ gauge, 20 rod roll. Reg. $27.00—Now $19.75
32-6, 11 gauge, 20 rod roll. Reg. $36.95—Now $29.95
26-6, 12½ gauge, 20 rod roll. Reg. $22.65—Now $17.95
9 ft. corner braces Reg. $2.60—Now $ 1.89

POULTRY NETTING
24"—5c ft. 48"—9c ft.
36"—7c ft 60"—11c ft.
2 inch mesh

STEEL CLOTHES LINE POSTS
Set 22.50

Complete Fresh Stock
Lawn and Garden Supplies
- Fertilizers
- Spreaders
- Grass Seed
- Flower Seed
- Red Wood Planters
- Picket Fence
- Trellises
- All types of garden hose and sprinkling equipment.

We Give S&H Green Stamps

Plenty of FREE PARKING Just a Few Steps From our Store.

ANDERSON HARDWARE
Open Wed. & Sat. Nights
Victor Anderson, Pres.
Bill Peterson, Mgr.
6200 Havelock Ave.

A welcome to . . .

EASTER SEASON OBSERVANCES

The United Presbyterian Churches of Lincoln extend a cordial invitation to worship The Living Christ at Holy Week Services.

All seven churches will conduct special worship services beginning Palm Sunday, March 26, and continuing through Easter Sunday, April 2.

FIRST PRESBYTERIAN
17th and F Street

WESTMINSTER PRESBYTERIAN
Sheridan at South Street

FAIRHILL PRESBYTERIAN
880 South 35th Street

COLLEGE VIEW PRESBYTERIAN
4619 Prescott Avenue

SECOND PRESBYTERIAN
2601 P Street

EASTRIDGE PRESBYTERIAN
1135 Eastridge Drive

FOURTH PRESBYTERIAN
2845 North 48th Street

The
united PRESBYTERIAN
Churches of Lincoln

Covet means wanting what your fellowman owns. God says, ***"Thou Shalt Not Covet."*** Some precious things and people rightfully belong to another . . . don't sin by craving them. That way lies selfishness and unloving personality that hurts both God and the guilty. This tenth commandment is a sort of climax and summary of all that have gone before. You shall not covet what is God's. You shall not covet another day of toil beyond the sixth. You shall not covet honor that belongs to your parents. You shall not covet another's life. You shall not covet another's person. You shall not covet the goods of another.

It is written . . . ***"Thou Shalt Not Covet."***

The Lord handed down The Law, The Ten Commandments, through one man . . . Moses. The impact of this story upon our lives will remain forever in man's quest for truth and freedom. ***Ministers of all faiths and the community-minded firms below persuade you to read the Commandment commentary above and make it a part of your life . . . it is your heritage.***

Korsmeyer Electric Supply Co.
Fairmont Foods Co.
E. H. "Uncle" Dudley Transfer
Dietze Music House, Inc.
Quentin's Town & Campus
Vanice Pontiac-Cadillac
Eno Cabinet Works
Lincoln General Tire Co.
Consumers Public Power Dist.
Ministers of Lincoln
Center Paint & Supply Co.

Gooch Food Products
Union Loan & Savings
Newberg & Bookstrom Plbg.
Northeast Lanes
National Bank of Commerce
O.K. Rubber Welders
Leon's Food Mart
Merchandise Mart, Inc.
Village Plaza Restaurant
Varsity & State Theatres
Montgomery Ward & Co.

Ford Van Lines, Inc.
Roberts Mortuary
White Electric Supply
Pegler & Company
Weaver Potato Chip Co.
Ken Kimmel
Cheapper Drug Store
Lincoln Maytag Co.
Lincoln Memorial Park
Nebr. Central Bldg. & Loan

Nebraska Nurseries, Inc.
Jacobs Service, Inc.
Cooper Foundation Theatres
Commonwealth Electric Co.
American Stores Co.
Roberts Dairy Co.
Midwest Life Insurance Co.
Therien Food Lockers
Abel Construction Co.
Firestone Stores

Cornhusker Tile & Marble
Danielson Floral Co.
Eliason & Knuth Dry Wall Co.
Weaver Oil Company
Cook's Paints
Bryant Supply Co.
Lincoln Federal Sav. & Loan
Sanitary Towel & Laundry
Capital Hotel

First Continental National Bank & Trust Co.
W. T. Grant Co.
Skyline Dairy
Strauss Bros. Lumber Co.
Sperry Television Co.
Siegel Office Equipment Co.
Klein Bakery
Lincoln School of Commerce
Hill Hatchery
Bradfield Drug

Johnson Cashway Lumber Co.
Goodyear Service Store
Green Furnace & Plbg. Co.
Central Electric & Gas Co.
Beatrice Foods Co.
Lincoln Equipment Co.
Peterson Construction Co.
Bonebright Heat. & Air Cond.
Carl A. Anderson, Inc.
Yellow Cab—Phone GR 7-4111

Shamps Iron & Mfg. Co.
Hodgman-Splain Mortuary
Wendelin Baking Co.
Nebraska Typewriter Co.
Nebraska Book Store
Wadlow's Mortuary
First Presbyterian Church
Commonwealth Co.
Dobson Bros. Const. Co.
Neylon Bros. Freight Lines

Boy Almost Born Again

...'VEGETABLE 10 DAYS'

Chicago (UPI) — It was almost as if the 2½-year-old boy had been born again.

Little Kemal S. Yon, son of Dr. M. Kemal Yon, had acute bronchitis. Physicians at St. Luke's Hospital, where his father was on the staff, had performed a tracheotomy, opening his wind pipe to allow him to breath.

Kemal was sitting up, apparently recovering, and eating ice cream when, suddenly, a complete breath obstruction occurred. His heart stopped.

Feeble Beat

Doctors injected heart stimulants and prepared to open his chest to massage the heart in an effort to restore its beat. But the drugs took effect and between 5 and 7 minutes after the stoppage, doctors detected a feeble beat.

Still, the case was all but hopeless. Kemal went into convulsions, a sign of permanent brain damage. He was unable to see, hear, swallow or react to stimuli. There were signs of paralysis. There was every indication his brain had died.

The doctors refused to give up hope. They lowered Kemal's body temperature to 94 degrees to prevent further brain damage. They injected a drug, dilantin sodium, to control the convulsions. They injected another, urea, to reduce the brain swelling. A salt solution was dripped into his throat to induce coughing. Physical therapy was ordered to prevent muscle deterioritation.

His mother — a nurse — and some of her former classmates came to take care of him.

Spontaneous

Finally, after 10 days in a virtual vegetable state, there was a spontaneous movement of the left ankle. Then the boy moved his knee, finally his hip. Finally Kemal moved his head.

Kemal began to recognize his mother, to laugh, to cry. But it was as though he was a tiny baby, learning anew the things children much younger know and that Kemal had once known.

He was taken home, where he learned to slide, to crawl, to hold, to grasp, to sit, to reach, and finally to walk and to run.

No Evidence

That was more than two years ago. Kemal is 5 now, a normal boy in every way. There is no evidence of brain damage.

Kemal's remarkable recovery was detailed in an article in the current issue of the journal of the American Medical Association. It was written by his father and 4 other doctors.

"We thought we ought to report it because it shows you should never give up hope," his father said.

Dr. Max Sadove, head of anesthesiology at the University of Illinois Hospital, said, "you couldn't credit any human for this sequence of events. People don't make miracles."

CARMICHAEL

Utica Woman Given $20,000 In Damage Suit

Mrs. Dixie Giebelman of Utica was awarded $20,000 damages from Fred P. Vap of McCook Friday by a District Court jury.

Mrs. Giebelman, 22, had alleged she suffered permanent neck and back injury when the car in which she was riding was in collision with a car owned by Vap and driven by his son, Gerald, 20, a University of Nebraska student.

The accident occurred Sept. 7, 1959, at the junction of 40th St. and the State 2 cutoff. The Giebelman car, driven by her husbabnd, John, was westbound on the cutoff when it was in collision with the Vap car, which was northbound on 40th St.

Mrs. Giebelman claimed that the Vap car failed to yield the right-of-way and also alleged it violated a stop sign.

The largest pin oak tree in the country is on the Memominee Indian Reservation in northeastern Wisconsin, the State Conservation Department reports. The tree measures 10 feet, 9 inches in circumference with a height of 78 feet and a crown spread of 81.5 feet.

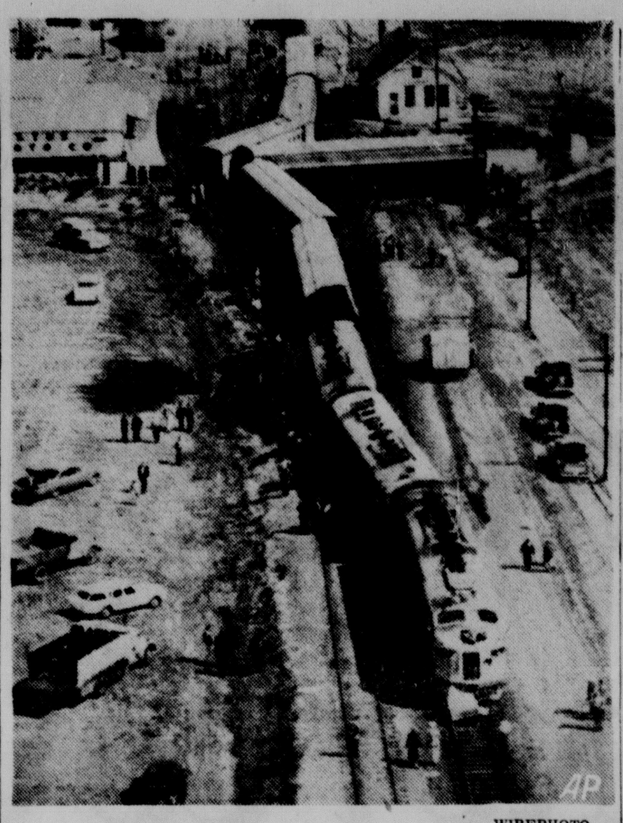

WIREPHOTO

TRAIN'S CARS RUN TWO WAYS

The cars on a Union Pacific passenger train wound up going two ways Friday in the railroad yards at Gilcrest, Colo., when it struck a truck at a crossing. There were no serious injuries in the mishap.

State To Pay Less For Gas, Other Items

By Betty Person

Governor Frank Morrison announced Friday that the state has reached an agreement with two different oil companies to provide gas and other items for state-owned automobiles at a reduced rate.

Frontier Refining Co. and American Petrofina have agreed to provide gasoline at 4 cents per gallon under the retail price, and to reduce other items by 6%, the governor said at his weekly press conference.

State Purchasing Agent George Morris has spent considerable time getting this accomplished, Morrison said, adding that it had been sought for a number of years.

The governor had no estimate on the amount of savings, but said it would "run into many thousands of dollars."

Asked if he thought other companies might also agree to it, Morrison said perhaps they would, and added that all the state was seeking was "competitive bidding."

Committee Named

Morrison also announced his appointment of a 4-man committee to make arrangements for the Centennial Celebration of the Homestead Act at Beatrice in June, 1962.

The nation's first homestead was established near Beatrice in May, 1862, by Daniel Freeman.

Named to the governor's committee were: W. D. Aeschbacher, director of the Nebraska State Historical Society; State Engineer John Hossack; State Game Commission Director Mel Steen, and David Osterhout, director of the Division of Nebraska Resources.

ADDED TERMS GIVEN TO 2

Two State Penitentiary inmates received additional prison terms on bad check charges Friday from District Judge Paul White.

Peter R. Wilson, 25, and Donald C. Hudson, 41, both were sentenced to two additional years in the penitentiary. Wilson had pleaded guilty to issuing a $60 insufficient-fund check Nov. 26, 1957, and Hudson to having a $12 forged check in his possession April 7, 1960.

Authorities said Wilson admitted passing $1,246.80 worth of bad checks in Lincoln. He currently is serving a bad check term from another county.

Hudson, who reportedly has 9 previous felony convictions, passed $172 in bad checks here.

SON FOLLOWS DAD, INTO JAIL

Chicago (AP)—It was like old home week at the Racine Avenue lockup Friday.

Police brought in Kenneth Webster, 17, for questioning about the rifling of a coin box at a self-service laundry.

As he reached his cell, Kenneth spotted a familiar face. He said:

"Hiya, dad. You here, too?"

"Hiya, son," said Kaiser Webster, 43.

The senior Webster had been jailed earlier on the complaint of his wife for quarreling.

Scientists Heavily In Favor Of Adding Fluoride To Water

Boston (AP)—Scientists said Friday they favored adding fluoride to drinking water in most areas to improve nutrition, teeth and health, but recommended reducing the proportion naturally found in water in some places.

But they further said research has shown there is no place in the country where fluoride in drinking water harms health. They explained, however, that in a few places where the percentage was too high it could cause mottling of teeth unless the proportion is reduced to the optimum amount.

The scientists were members of a panel of medical and dental researchers from coast to coast, assembled at the annual meeting of the International Association for Dental Health. Members of the panel, in a news conference, said fluoride is a nutritional substance naturally found in a wide range of foods. The range is so wide, they commented, that it was almost impossible to work out a diet free of fluoride for experimental animals.

Fluoride occurs in ample amounts in many kinds of fish, ranges down to a trace in refined sugar and even occurs in substantial proportions in tea, they said.

Dr. Vincent F. Lisanti, director of the Institute of Stomatological Research, Sias Laboratories, Brooks Hospital, Brookline, Mass., said stronger tooth enamel from fluoridation of water could ultimately save dental patients $300 million to $500 million a year. He said overall dental benefits might reach billions.

Dr. Wallace Armstrong, head of physiological chemistry, University of Minnesota, said it would cost 10 to 15 cents per person per year.

Dr. Finn Brudevold, director of clinical dentistry Forsyth Dental Infirmary, and professor, Harvard University school of dentistry, said fluoride is not a medication but a nutrient.

Dr. Reidar Sognnaes, dean of the University of California, Los Angeles, school of dentistry, said it is not just a question of better teeth but rather a question of general "wellness." Teeth, he said, have an important bearing on "speech, appearance, total wellness—total health."

$900,000 ASKED FOR AINSWORTH

Washington — President Kennedy will ask Congress for permission to spend an additional $900,000 in the next fiscal year on the Ainsworth unit of the Missouri River basin project, it was reported Friday.

An Interior Department spokesman said this would be Nebraska's share of accelerated reclamation projects Kennedy is asking Congress to approve.

He said Congress will not have to appropriate the money but simply authorize the transfer of funds for other projects.

Former President Dwight D. Eisenhower asked Congress for $3,559,000 for the Ainsworth unit starting during the year starting July 1.

The Interior Department announcement followed Kennedy's budget request for a $22,390,000 water resources development program.

The White House said the appropriations sought would expedite surveys and planning of proposed water resources developments, provide for 19 new construction starts, speed up construction of a few going projects, and permit a minor increase in the supervisory staff of the office of the Army's chief of engineers.

Slots Pay Off

Columbia City, Ind. (UPI) —The contents of 6 slot machines confiscated from a Veterans of Foreign Wars Post put the Whitley County Community Chest over the top.

ADVERTISEMENT

Lemon Juice Recipe Checks Rheumatic and Arthritis Pain

If you suffer rheumatic, arthritis or neuritis pain, try this simple inexpensive home recipe that thousands are using. Get a can of RU-EX Compound, a 2 weeks supply, today. Mix it with a quart of water, add the juice of 4 lemons. It's easy! No trouble at all and pleasant. You need only 3 tablespoonfuls 2 times a day. Often within 48 hours—sometimes overnight—splendid results are obtained. If the pains do not quickly leave and if you do not feel better, return the empty can and RU-EX will cost you nothing. You are the sole judge as RU-EX is sold by your druggist on a money back guarantee. Over 5 million cans used. Proof of wonderful results. ADV.

Easter Flowers from Azalealand

Easter Lillies
Grown in our Greenhouses assuring the freshest and largest selection of top quality plants.
3 Bloom Plant ..... $2.25 each
4 Bloom Plant ..... $3.00 each
No delivery on 3 bloom plants

Member of florists telegraph delivery assn. World wide delivery.

AZALEAS largest and best .... $6 & up
MUM Plants .. 3.50, $4 and $5
No delivery on $3.50 size

Easter Special on large CYMBIDIUM ORCHID CORSAGES
$2.50 single $4.50 double

FANCY CARNATIONS
$3.50 doz. not arranged
$4.50 doz. arranged

We wire flowers anywhere

AZALEALAND

FLORAL and GREEN HOUSES

Open Every day 8 to 5 Mar, April & May

37th & Prescott (See yellow pages for illustrated map) IV 8-2311

Brady's Jack & Jill Lincoln's Exclusive Juvenile Shoe Store

Luster Bone
Luster Pink
Black Pat

Priced $6.99 to $8.99 depending on size

EXCITING Dress ups by ALEXIS

So fashion-right . . . so youthfully smart . . just one of the many portrayals by the genius of shoe designers.

BRADY'S
JACK & JILL
225 So. 13th—Locally Owned

New store hours Monday & Thursday 10 till 8:30

Early Bird Bargains

HARDY, HOME GROWN, READY TO PLANT

SPECIALS!

PIN OAK 4 to 5 foot trees	2 for 5.90
SILVER JUNIPER 3 foot trees	2 for 11.00
PFITZER JUNIPER 18 inch size	2 for 5.90
POPLARS 8 to 10 foot, branched	5 for 7.45
PERSIAN LILAC 3 foot, heavy branched	10 for 7.90

ROSES—PLANT THEM EARLY FOR BLOOMS BY MEMORIAL DAY

Our Finest BLUE GRASS SEED ..... 10 lbs. 8.50

• • • FERTILIZERS • • •
HYGANIC 10-6-4 MILORGANITE
PHILLIPS 33-0-0 VITOGRO

CRABGRASS SEED KILLERS
PAX and VITOGRO

• • OPEN SUNDAYS • •

NEBRASKA NURSERIES
4815 "O" IV 8-4848

THE BOND & LILLARD DISTILLERY CO. LOUISVILLE, KY., KENTUCKY STRAIGHT BOURBON WHISKEY 86 PROOF

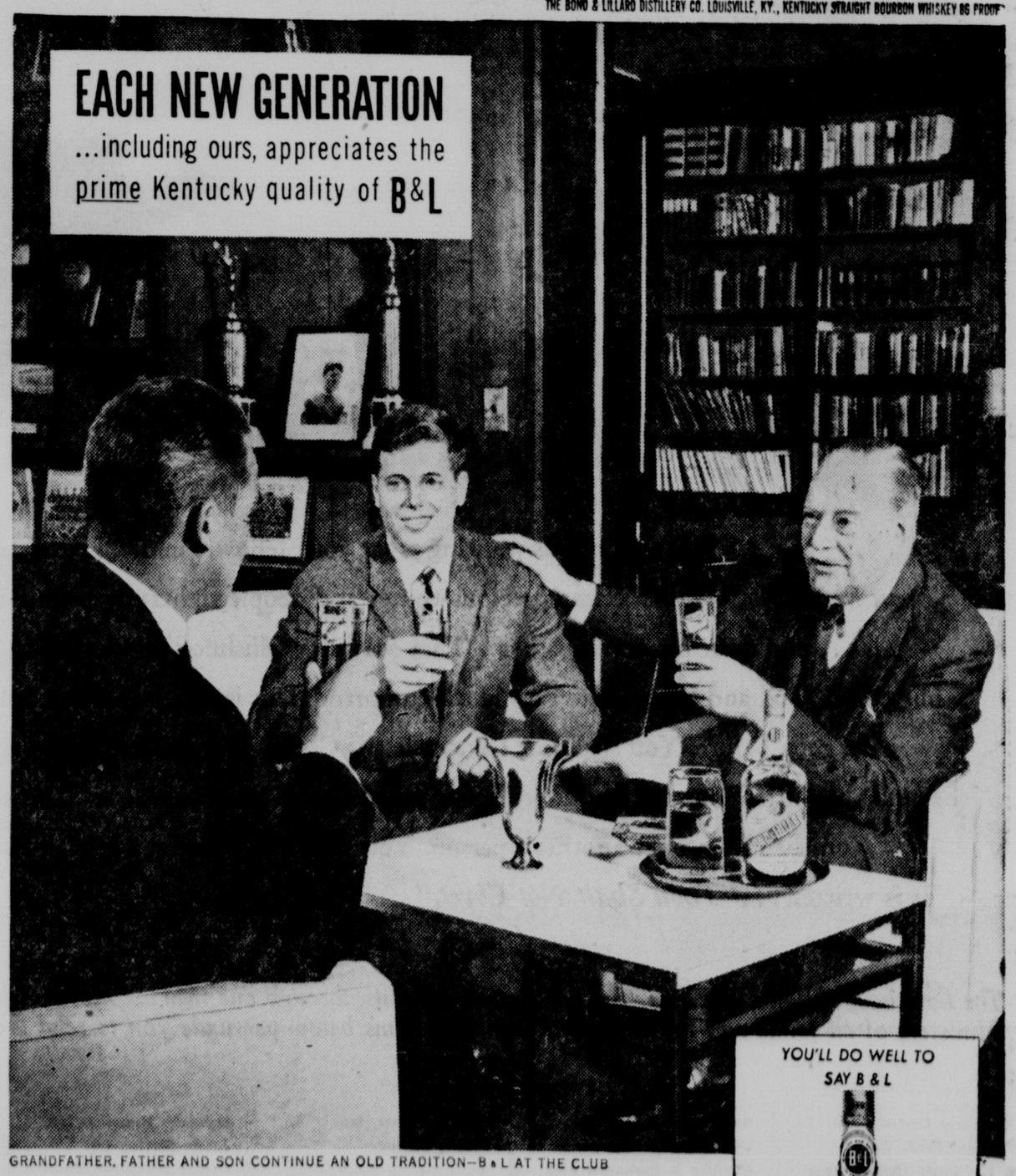

GRANDFATHER, FATHER AND SON CONTINUE AN OLD TRADITION—B & L AT THE CLUB

■ Bond & Lillard is a family tradition which never goes out of date. Each new generation agrees it tastes smooth, mild, marvelously mellow. Those are the very qualities Kentuckians Wm. F. Bond and C. C. Lillard created in 1869. They made a whiskey to please themselves and succeeded so well they have pleased every one else since. Bond & Lillard has that rare, extra quality people call *prime*. *You'll do well to say B & L.*

BOND & LILLARD UNIFORMLY FINE SINCE 1869

YOU'LL DO WELL TO SAY B & L

KENTUCKY STRAIGHT BOURBON

Basic Principles Of Administration Given In Condensed Text Of President Kennedy's Budget Message

Washington (UPI) — Condensed text of President Kennedy's budget message:

This administration intends to adhere during the course of its term of office to the following basic principles:

1.—Federal revenue and expenditures levels must be adequate to meet effectively and efficiently those essential needs of the nation which require public support as well as, or in place of, private effort.

2.—Federal revenues and expenditures—the federal budget—should, apart from any threat to national security, be in balance over the years of the business cycle—running a deficit in years of recession when revenues decline and the economy needs the stimulus of additional expenditures—and running a surplus in years of prosperity, thus curbing inflation, reducing the public debt, and freeing funds for private investment.

3.—Because of the limits which our balance of payments deficit currently places upon the use of monetary policy, especially the lowering of short-term interest rates, as a means of stimulating economic growth and employment, fiscal policy—our budget and tax policies—must assume a heavier share of the responsibility.

4.—We will not waste our resources on inefficient or undesirable expenditure simply because the economy is slack—nor, in order to run a surplus, will we deny our people essential services or security simply because the economy is prosperous.

5.—We must not allow expenditures to rise of their own momentum, without regard to value received, prospective revenues, economic conditions, the possibilities of closing out old activities when initiating new ones, and the weight of current taxes on the individual citizen and the economy. It is my determined purpose to be a prudent student of the public funds—to obtain a dollar's worth of results for every dollar we spend.

The deficit inherited by this administration for fiscal 1961, augmented by the essential anti-recession and national security steps already taken or recommended to the Congress, is now estimated to total over $2 billion (in contrast with the $4.2 billion surplus originally predicted). But it must be remembered that fiscal 1961 is clearly a recession year, with all of the consequent effects upon both revenues and expenditures. The deficit of nearly $12.5 billion in fiscal 1959 serves as a recent reminder of the difficulties of balancing the budget in a recession year.

On January 30, I made the following pledge to the Congress:

"...A new administration must of necessity build on the spending and revenue estimates already submitted. Within that framework, barring the development of urgent national defense needs or a worsening economy, it is my current intention to advocate a program of expenditures which, including revenue from a stimulation of the economy, will not of and by themselves unbalance the earlier budget.

Omitting any increase in the defense budget too urgent to be denied by budgetary restrictions, and assuming that our review of the economy late in April does not require either a reduction in taxes or additional increases in expenditures, enactment of the new non-defense programs and appropriations I have transmitted will not unbalance the budget previously submitted by my predecessor

—If the Congress enacts or continues in effect all the revenue measures requested in that earlier budget, or preferably the alternative measures that I am requesting to achieve the same amount of revenue;

—If that earlier budget contained accurate estimates of the revenue to be produced by those measures, based on accurate assumptions about prospective economic conditions;

—If the Congress enacts no spending measures committing the executive branch to outlays in excess of those requested; and

—If the earlier budget contained accurate estimates of those expenditures which must necessarily be incurred in fiscal 1962 under existing commitments covered by that budget regardless of Congressional or executive decisions.

I have already indicated in my message on the State of the Union that my predecessor's budget for fiscal 1962 "will remain in balance only if . . . an earlier and sharper up-turn in the economy than my economic advisers now think likely produces the tax revenues estimated."

The total expenditures estimated in the January budget were $80.9 billion. My proposals, apart from defense, will add about $2.3 billion for a total of $83.2 billion. The effects of my economic program on the economy would be reflected in additional revenues of about $900 million which, added to the January budget figures, would make a total of $83.2 billion of receipts, and leave the budget in balance.

This, then, is the revised budget—apart from defense additions—that I now present to the congress:

—A budget that is in balance in terms of my pledge of January 30;

—A budget that is likely to be in deficit unless economic conditions rapidly improve to meet the levels predicted in the January 16th budget;

—A budget that would be in surplus if the economy were operating at or near its full potential.

But before any new programs or budget increases could even be considered by this administration, we found upon a closer scrutiny that the budget omitted provision for substantial expenditures for which that administration was committed, and was based upon fundamental policy and program assumptions which neither this administration nor the congress could possibly accept, and which had to be altered at considerable cost to what little budgetary leeway remained.

For example:

(1) The previous administration committed itself, as we have also, to extend $100 million in assistance to Chile for reconstruction and rehabilitation in the wake of a devastating earthquake. But no estimate of expenditures to meet this commitment was included in the budget.

(2) The earlier budget recommended, as I do also, the construction of a new $114 million linear electron accelerator for high energy physics research. But appropriations to initiate this project were not specifically recommended in the budget.

(3) The earlier budget based its estimate of expenditures for the Department of Agriculture's Commodity Credit Corporation on the assumption that price supports on every major commodity would be reduced to the lowest level permitted by law — reductions which were never formally recommended by the then secretary of agriculture, which would never be permitted by the congress and which would have been absolutely ruinous to our farm economy.

(4) The earlier budget recommended a program of federal aid to public schools, limited to aid for construction. But, under a highly unusual fiscal proposal, the budget itself included practically no expenditures for this activity.

This message is not intended to present a wholly new budget. For reasons already stated that is not possible for this fiscal year. Nor is it intended to propose any new programs or expenditures in the non-defense areas. With but a few exceptions, the items covered by this message and the attached table have been previously communicated, with full explanation, to the congress. This message is primarily intended to share with the congress my review of the non-defense changes in federal activities and expenditures already recommended to meet our nation's needs.

Among the most significant are the following:

Aid To Education. The largest single increase is in the field of education. Our educational needs have become too urgent to overlook. The federal government must do more to help finance improvements in this field—both for elementary and secondary education, and for higher education.

Funds for scientific research. My recommendations, largely in the form of amendments to the 1962 budget, provide a series of increases for scientific research.

Health. I have proposed significant measures to strengthen, improve and lower the cost of health care—with self-financed health insurance for the aged under social security at a net savings to the budget, assistance to medical schools and students, and grants to the states for expanded community health services and facilities.

Housing and community development. — I have recommended enactment of a program designed to greatly strengthen urban renewal and other existing programs, and add needed new authority in such important areas as moderate-income housing, rehabilitation and improvement of existing housing, and the preservation of open spaces.

Area Redevelopment. The tragedy of our chronically depressed areas, and the enormity of their challenge to our economy, require no less than the very reasonable program for aid to depressed areas which I have recommended and which I am confident that Congress will soon enact.

Natural resource development. I have proposed modest but symbolic increases in funds for conservation and development of forests and public domain lands, for the national park system and seashore recreational areas, and for navigation and flood control activities.

Agriculture. We propose to move vigorously in a wholly new direction, with an eventual reduction of governmental outlays. Meanwhile, in the short run, it is necessary to take various actions which will increase the 1962 expenditures over those seriously understated in the January budget. The increases are for price supports, Rural Electrification Administration and Farmers' Home Administration loans, the school lunch program and special milk program, and surplus food distribution at home and abroad.

Mention has already been made of the revenue estimates for fiscal 1962 and the necessity for congressional enactment of all measures necessary to produce those revenues. My earlier message on highways contained recommendations for the user taxes needed to assure a satisfactory rate of progress on highway construction at levels previously recommended by my predecessor. This administration will not permit funds for this program to be diverted from general revenues.

DOUGLAS COUNTY DECISION REVERSED

The State Supreme Court Friday reversed the Douglas County District Court in a case involving interpretation of a will.

Wayne T. Carroll and Thomas L. Carroll, as trustees of the estate of the late Thomas L. Carroll, brought the action against Hastings College, the Presbyterian Church of Gothenburg, other beneficiaries of the will and the United States National Bank of Omaha, another trustee.

The will provided for annual payments to the church and to relatives until such time as these relatives had all died, at which time the remainder of the estate would go to Hastings College.

The district court held that provisions of the will permitted the trustees to increase the specific amounts paid to the beneficiaries so long as the income from the trust would permit such increase. But the court held that the body of the trust could be used only if the income was insufficient to pay the specific amounts bequeathed.

The supreme court, in reversing the decree, held that the late Mr. Carroll intended that money for the payments could be drawn from the body of the trusts.

The high court authorized the trustees "to pay any and all funds to beneficiaries except such as are needed to carry out the purpose of the trust to the date of termination, the date of the death of the last grandchild who was living at the death of the testator." The court cautioned the trustees to provide "ample margins of safety," however.

★ ★ ★

COURT RULING IS AFFIRMED

The State Supreme Court held Friday that the Nemaha County District Court acted correctly in dismissing an action brought by LeRoy E. and Gertie B. Elliott against the city of Auburn, its officials, and the Nemaha County treasurer.

The Elliotts brought the action to enjoin the collection of paving improvement special assessments against their property in Auburn. Plaintiffs contended that the assessment was illegal, fraudulent, void, without authority of law and of no force and effect.

The Elliotts, in appealing to the supreme court, listed various alleged errors, including a contention that the law under which the paving district was formed is unconstitutional. The supreme court found otherwise.

Also affirmed was a Richardson County District Court judgment in favor of George Pupkes in an auto accident case brought by Pupkes against Oral V. Wilson, doing business as Wilson Beer Distributor.

Pupkes lost the case first in Lancaster District Court but appealed to the supreme court and the case was remanded for a new trial. Pupkes then brought the action in Richardson County District Court and a jury found in his favor.

The accident on which the action was based occurred in 1955.

No Inconvenience Seen In New Driver's License Plan

State Motor Vehicle Director Al Scissors said Friday that "under no conditions should the driving public be inconvenienced" by the new driver's license program contained in LB349.

Scissors said he has received numerous inquiries from the driving public concerning operation of the system under LB349 which is pending in the Legislature.

"This bill is not intended to take any operators of motor vehicles off the road, but is intended to positively identify each and every licensed operator in the state," Scissors said.

The bill calls for certified issuance by the state prior to the receiving of the actual license by the driver. This means, in effect, that all persons applying for driver's license renewals or new applications will continue to apply at the county treasurer's office in their home county for such license.

At the time of application, the county treasurer will fill out the application form instead of the actual license as in the past.

"After the form has been filled out and veriifed by the applicant, a photo of the applicant will also be taken, right in the county treasurer's office," scissors said.

He said the entire procedure should not take any longer than 10 seconds more than the present system.

The treasurer will then give the applicant one copy of the application to drive on for a period of 60 days, Scissors said.

He said the application and film are sent to the state for processing and certification by the Department of Motor Vehicles.

"This involves checking to see if the applicant is currently under suspension or has any action pending against him that would prevent him from securing a driver's license," Scissors said.

He said the system would help to eliminate the counterfeiting of drivers' licenses and the possiblity of switching of licenses by persons who are similar in physical appearance.

Also under the new system, following the expiration of drivers' licenses in 1963, all operators will be renewing on their birthday instead of Sept. 1, he said.

"This should relieve the tremendous work load that is now created in the county treasurers' offices with all licenses being renewed between Sept. 1 and Nov. 1," he said.

Scissors noted the bill met no opposition at the public hearing held by the public works committee.

The bill is the result of an interim study made by the legislative council study committee on traffic safety.

The proposal was introduced by Sens. Joe T. Vosoba of Wilber and Marvin Lautenschlager of Grand Island.

Abandonment Of Seward-Fremont Track Is Asked

The Chicago & North Western Railway Company has requested permission to abandon its track from the Seward area to Platte River Junction near Fremont, the Nebraska Railway Commission reported Friday.

A hearing on the application will be held Monday in the Capitol.

A commission spokesman said the towns of Bee, Dwight, Brainard, Bruno, Linwood, Abie and Morse Bluff would be affected. No passenger trains are currently operating on the route.

In other action, the railway commission ordered the Chicago, Burlington & Quincy Railroad Co. and the Union Pacific Railroad Co. to submit revenue evidence on 5 stations, Edgar, Central City, St. Paul, Wahoo and David City.

The two firms have requested authority to establish joint agents at the cities in order to reduce expenses.

POLITICAL ADVERTISEMENT

ERVIN E. PETERSON
For
CITY COUNCIL
HAS HELPED TO BUILD LINCOLN FOR 38 YEARS

COMPLETE PRESCRIPTION SERVICE
PROFESSIONAL PHARMACY
Courteous, Ethical Service
GILMOUR-DANIELSON DRUG CO.
(Established 1927)
142 So. 13th St. HE 2-1246
800 So. 13th St. HE 2-8851
(Medical Arts)
48th & A St. Ph. IV 8-2305
(Medical Village)
FREE DELIVERY

The State Farm Insurance Companies
proudly announce the appointment of
W. B. "BILL" JOHNSON

• *with offices at* 4925 Greenwood
• *Telephone* IN 6-1396
to serve your family insurance needs... including Auto, Life and Fire Insurance.
STATE FARM INSURANCE COMPANIES
Home Offices: Bloomington, Illinois
59-18

Special Sat. & Sun. 1 gal. ICE CREAM.... 99c Vanilla
SMITH'S DRIVE-IN DAIRY STORE 33 & A
Open 10-10

At Anderson Hardware
SPEED QUEEN
America's Finest Wringer Washer
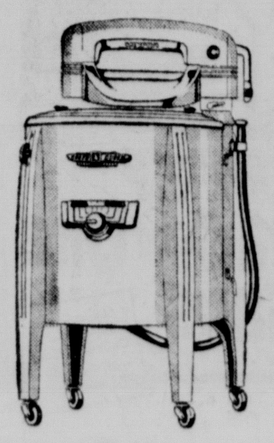
Stainless Steel Tub 159.95
Your Old Washer .. 40.00
You Pay Only 119.95
Plenty of Free Parking
Just a few steps from our store
ANDERSON HARDWARE
• TERMS •
We Give S.H. Green Stamps
Free Delivery—any place in Lancaster County
Open Wed. & Sat. Nights
Victor Anderson, Pres.
Bill Peterson, Mgr.
6200 Havelock Avenue

OPEN HOUSE
PALM SUNDAY
March 26, 1961
1 P.M. to 4 P.M.
You are cordially invited to enjoy the beautiful array of
EASTER LILLIES
and
HYDRANGEAS
TYRRELL'S FLOWERS
1133 No. Cotner Blvd.

Community Savings Stamps
Added value with every purchase
Miller & Paine
Lincoln

Solid Color Style
Plain and handsome combination. Pocket has small motif and shirts are completetly wash 'n wear . . . easy care. Choose pewter, light blue or tan.
Hers $4
¾ roll-up sleeve in sizes 10 to 16.
His $4
Short sleeve in sizes S,M,L,XL.
New "His 'N Her" Look by Arrow!
British Accent
Colorful all-over print, bright as spring itself. Wash 'n wear for easy care. Commander blue, olive or gold.
Hers $4
¾ roll-up sleeve in sizes 10 to 16.
His $4
Short sleeve in sizes S,M,L,XL.

BLOUSE NOOK — FIRST
Daily 9:30 to 5:30, Thursdays 10 a.m. to 8:30 p.m.

Railroad Labor Unions Try To Block Mergers

...TELL KENNEDY THEY'LL HARM ECONOMY

Washington (AP)— Railroad labor unions Friday appealed to the White House and Congress to block further rail mergers until something is done about unemployment.

The unions made public an exchange with President Kennedy in which the President said the problem is serious and warrants a study of possible "corrective measures."

Kennedy assigned Secretary of Labor Arthur J. Goldberg to consult with government agencies, including the Interstate Commerce Commission, and come up with recommendations.

George Harrison, president of the Brotherhood of Railway Clerks went into a huddle with Goldberg and with other union chiefs.

Harrison said the union plans to seek legislation next week declaring a moratorium on railroad consolidations.

Goldberg told newsmen he regarded the merger problem as serious. He said he intended to discuss it with the unions, railroad management, government officials before reporting back to Kennedy.

Harrison and fellow union chiefs in the Railway Labor Executives Association protested to Kennedy that the ICC is sanctioning mergers without regard for the economic effect.

They said this goes against Kennedy's own program of trying to curb unemployment and encourages expansion.

The unions estimated mergers now under way would wipe out 200,000 jobs at a time when the rail work force, at 700,000, is the smallest since the turn of the century.

Harrison said the unions want a government study made to plan regional railroad setups that can accommodate national transportation needs. He said only the most profitable railroads are being merged.

Require Aid

The least profitable, he said, are being bypassed so that they will probably require government aid or even control if they are to remain in business.

For example, he said, the Atlantic Coast Lines and Seaboard are considering a consolidation that, he said, could squeeze out the Florida East Coast Line.

Similarly, he said there is no excuse for a contemplated merger of the Great Northern, Northern Pacific and Burlington roads, nor for attempts by Southern Pacific and Sante Fe roads to take over the Western Pacific.

Airmen Fined For Contributing

Two Lincoln Air Force Base airmen were fined $250 each Friday in County Court on a contributing to the delinquency of a minor charge.

Louis B. Dixon, 19, and Nocomes Clingman, 23, had both pleaded guilty before Judge Ralph Slocum.

Dixon was charged with a morals incident involving a 14-year-old girl and Clingman was charged with a similar incident involving a 15-year-old girl. Both girls have been referred to juvenile authorities.

GRAVEL MEN ELECT

New officers of the Nebraska Sand, Gravel and Ready Mixed Concrete Assn., (seated, left to right), are: Vayden Anderson of Stromsburg, president, and V. C. Olsen of Nebraska City, vice president; (standing, left to right), Everett R. Jones of Beatrice, past president, and Harold C. Kelberg of Omaha, secretary-treasurer. Not shown is newly-elected Earl Christensen of Grand Island. **(Star Photo).**

WORKSHOP ANALYZING SHORTAGE OF DENTISTS

Effective use of auxiliary personnel in dentistry is being analyzed by some 60 Nebraska dentists attending the first annual Nebraska Workshop On Dental Health at the University of Nebraska Friday and Saturday.

Dr. C. Gordon Watson of Chicago, assistant secretary of administrative affairs of the American Dental Assn., pointed out the national shortage of dentists, and the severity of this shortage with the population explosion.

"For this reason, we will have to use ever auxiliary aid available to use at the present time," Dr. Watson said.

At the present time the national ratio of patients per dentist is 1900 to 1, Dr. Watson said, although Nebraska's average is somewhat better with a 1,600 to one ratio.

Assistants Help

Dr. Watson and Dr. Fred D. Lewis, Jr., regional dental consultant for U.S. Public Health Service, pointed out that dental assistants can legally give a great deal of aid to a dentist at the chair, thus conserving much time on the part of the dentist.

They pointed out that on the national level 18% of the dentists do not use any help whatsoever in the office, while 65% have only one girl, and only 5.1% have two girls.

They commend Nebraska dentists for their "forward move" in recognizing the problem and attempting to find solutions in the workshop meeting.

Dr. Lewis pointed out that the University of Nebraska is one of the 10 pilot schools in the U.S. Public Health Service's pilot program for training dental students to use dental assistants at the chair.

The dentists will evaluate their findings at Saturday sessions. Dr. Earl L. Lampshire of Lincoln is chairman.

4 Youths Put On Probation

Four teen-age youths were found delinquent and placed on probation Friday by Juvenile Court Judge W. W. Nuernberger.

A boy, 14, had been involved in vandalism and thefts. Another boy, 12, was also involved in thefts.

A girl, 15, who has been a behavior problem, and a girl, 13, who ran away from home, were the other two placed on probation.

The case of a 14-year-old boy involved in indecent exposure incidents was continued and a boy, 15, who had been placed on probation last April for thefts was released from probation.

St. Paul Man Guilty Of Arson

St. Paul (AP)—A District Jury Friday night found Kenneth Rains guilty of second degree arson.

Rains, former Grand Island businessman, was charged as a result of a fire that destroyed the IGA store at Doniphan in May of 1959.

The case was heard here before District Judge William F. Manasil of Burwell on a change of venue from Hall County.

Bar Horror Films

Oslo (AP) — Norway barred 4 movies last year and 6 the year before, mainly because they featured crime and horror.

ADA Official Praises Fluoridation

According to scientific proof, the complete safety of the fluoridation of drinking water is "beyond question," the assistant secretary of the American Dental Assn. told civic leaders at a luncheon meeting on fluoridation Friday.

Dr. Watson

Dr. C. Gordon Watson of Chicago stated that in the last quarter century there hasn't been a more thorough scientific investigation into an issue involving the health of the American people by more reputable scientists than in the investigation of fluoridation.

"Controlled fluoridation, such as is proposed for Lincoln and is already being used in two-thirds of the major cities throughout the country, makes available to the public a safe, effective and economical means for preventing tooth decay," he said.

He pointed out that when considering the values to be gained from fluoridation, "We're not only talking about the health of the young people, who profit the most from it, but we're talking about the health of the entire community."

'All Will Profit'

"All generations to follow who drink fluoridated water will profit by having the threat of tooth decay cut 50%," he said.

Dr. Watson explained that fluoridation is a major means of cutting down on dental diseases. "Dentists, who are doctors devoted to elimination, prevention and correction of the disease of tooth decay, count this as one of the great forward steps in our times."

He praised the Citizen's Committee For Fluoridation for its work in promoting the fluoridation issue to be voted upon in the April 4 election.

"It will be a great benefit to the people of Lincoln and the entire community," he said.

Main Feature Clock

Varsity: "Please Turn Over," 1:20, 3:24, 5:28, 7:32, 9:36.

State: "101 Dalmations," 10:28, 12:42, 3:00, 5:18, 7:42, 10:00.

Nebraska: "I Want to Live," 1:15, 5:05, 9:5. "Man Without a Star," 3:25, 7:15.

Lincoln: "Ben-Hur," 1:45, 7:15.

Joyo: "Wackiest Ships in the Army," 1:20, 3:20, 5:20, 7:20, 9:20.

84th & O: 2 Cartoons, 7:15. "Shane," 7:25. "Flight Film," 9:15. "Bridges At Toko Ri," 9:30. ""Prisoner of Volga," 11:45.

Starview: Cartoon, 7:15. "The Plunderers," 7:30. "Desire in the Dust," 9:15. "Battle of the Coral Sea," 11:05.

Today's Calendar

Saturday

Public Ice Skating, Pershing Auditorium, 1-3 p.m.; 3:30-5:30 p.m.; 7-8 p.m.; 8-10 p.m.

Lincoln Sports, Vacation and Outdoor Living Show, State Fair Coliseum, 1-10:30 p.m.; stage shows 3 and 8 p.m.

Serra Club, Cornhusker, all day.

Pershing Rifles meeting, Cornhusker, all day.

A.A., Patio Dive-In, 48th and Fremont, 8 p.m.

"Astrology—Fact or Fiction," Ralph Mueller Planetarium, Morrill Hall, 14th and U, 2:45 p.m.

Ceres, transparent woman, Health Galleries, basement, Morrill Hall, 14th and U, 10:30 a.m. and 3:45 p.m.

Spring vacation begins for University of Nebraska and continues through April 2.

United Commercial Travelers, Hotel Lincoln, 7 p.m.

Lincoln High Joy Night, LHS auditorium, 8 p.m.

Nine Hi Dance, Antelope Pavilion, 7:30 p.m.

FRATERNAL CALENDAR

Saturday

Lincoln Council 104, United Commercial Travelers, election, 5 p.m. dinner, 7 p.m. installation.

Max J. Blue Services Are Set For Friday

Funeral of Max J. Blue, 64, of 1339 Idylwild Dr., who died Friday, will be 2 p.m. Monday at Roper & Sons, 4300 O, Dr. C. Vin White officiating.

Mr. Blue was the father of William D. Blue, chief deputy county attorney.

Max Blue has been Red Cross field director in Lincoln since January. He had been in Red Cross work since 1942.

American Legion Post 3 will conduct military services at Wyuka Cemetery.

Survivors include his wife, Emma M; son, William; sister, Mrs. Vince Shanahan of North Bend, and one grandson.

84th and "O" DRIVE-IN Theatre
ACROSS VETERANS HOSPITAL
PH. IV 8-5353
4 BIG HITS! ★ OPEN 6:30 SHOW AT 7:15
BROUGHT BACK BY 1,000's OF REQUESTS
THE GREATEST GUNFIGHTER OF THE WEST!
Alan LADD · Jean ARTHUR
Van HEFLIN
TECHNICOLOR
"Shane"
2ND TERRIFIC HIT
OUT OF THE VAST PACIFIC COMES—
THE BRIDGES AT TOKO-RI
Color by TECHNICOLOR
WILLIAM HOLDEN
GRACE KELLY
FREDRIC MARCH
MICKEY ROONEY
PLUS BONUS FEATURE
"THE PRISONER OF VOLGA"
FIGHT FILMS!
INGEMAR JOHANSSON vs FLOYD PATTERSON
OFFICIAL WORLD'S HEAVYWEIGHT CHAMPIONSHIP FIGHT FILMS!
2 COLOR CARTOONS

DANCE
PEDERSON TONITE
9:00 P.M. till 1:00 A.M.
VFW CLUB
HARRIS-FRALEY POST 131
3900 Cornhusker Highway
Members and their Guests

DANCE
Saturday, Mar. 25
at
TOWN HALL
Davey, Nebr.
JIMMY JONES
and the
COUNTRYMEN
Admission 50c
Dance 9 P.M. till 2 A.M.

DANCE
to
MARTY MARTIN
and his
KOLN TV RANGERS
TONITE—9 to 1
(Sat., March 25)
BORDER INN
30 Miles West of Lincoln on Hwy. 6
GOOD FOOD
Adm., 50c person

DANCE
SAT., MARCH 25
TONIGHT
at Pla-Mor
JOE LUKESH
Coming EASTER SUNDAY
April 2
PAUL MOORHEAD

ICE SKATING!
PUBLIC SESSIONS
FRI. —8-10 p.m
SAT.—1-3 p.m.
3:30-5:30 p.m.
8-10 p.m.
auditorium

DANCE
TONIGHT AT
SUN-SET
Now Located at
CAPITOL BEACH
SATURDAY, MAR. 25
JOLLY MUSICIANS
DANCING 9 TO 1
Saturday, April 1
EDDIE JANAK
Booth Reservations
GR 7-3180—HE 2-8350

JOYO: NOW THRU WEDNESDAY
L of D Rating A - 1
THE OCEAN ROARS AND SO WILL YOU!
JACK LEMMON · RICKY NELSON
"The Apartment" man! The dreamboat guy!
The WACKIEST SHIP in the ARMY
CINEMASCOPE COLOR
A FRED KOHLMAR PRODUCTION
A COLUMBIA PICTURES RELEASE
Starting Sunday:
FIGHT PICTURES
Johanssen vs. Patterson

THE PRODUCERS OF "CARRY ON NURSE" ARE CARRYING ON AGAIN...!
THE HIP YOUNG THING WHO WROTE A HOT BEST-SELLER!
COLUMBIA PICTURES presents
PLEASE TURN OVER!
starring TED RAY · JEAN KENT · LESLIE PHILLIPS
JOAN SIMS · JULIA LOCKWOOD · TIM SEELY
and guest star CHARLES HAWTREY
VARSITY Theatre
NOW

Cooper Foundation Theatres
A Lowell Thomas-Merian C. Cooper Presentation
print by TECHNICOLOR
THIS IS CINERAMA
NEVER IN A LOCAL THEATRE —NEVER ON TELEVISION!
For reservations and information: 326 Stuart Building HE 2-7571
the spectacle show that PUTS YOU IN THE PICTURE!
THE NEW Cooper OMAHA

Stuart
140 No. 13th HE 2-1465
Doors Open 12:45 p.m.
CLOSED FOR RENOVATION
Re-opening Friday, March 31, with
Shirley MacLaine
Dean Martin
in
ALL IN A NIGHT'S WORK

Lincoln
1227 N HE 2-3097
Doors Open 12:45 p.m.
The story of the Christ
BEN-HUR
Matinees 2 P.M. $1.25
Evenings 7:30 P.M. $1.55
Doors Open 1p.m. & 6:30p.m.
Pass list suspended by Producer. Golden Age & Student discount cards not accepted.
Free parking for STUART theater patrons after 6 p.m. at State Securities Self Park, 1330 N Car Park Garage, 13th & M; Auto Park, 13th & Q

Nebraska
1144 P HE 2-3126
Doors Open 12:45 p.m.
Two Exciting Motion Pictures!
The TRUE story of Barbara Graham
I WANT TO LIVE
starring Susan Hayward
Plus
MAN WITHOUT A STAR
BIGGEST SHOW BARGAIN IN TOWN! 50c Adults, 20c Kids
outstanding entertainment!

Look what's coming in your

Sunday Journal and Star

Airmen Look to Rails
It's because the Air Force has big plans for Minuteman missiles cruising the country, on trains, at the ready.

25 Years in One Role
A Lincolnite has played the same role in Bethany Christian Church's famous Easter Pageant for 25 years. In other families, a second generation now is participating.

Chapel in a House
The popular House of the Week features plans for a split level home that includes a private chapel.

26 Who'd Be Councilmen
Biographies and pictures of the 26 Lincolnites who seek nomination as candidates for the City Council. As a voter, you must choose 3.

For Complete Sports News
Read the
Sunday Journal and Star
SPORT Red
Best Read is the SPORT RED
Parade
The Sunday Newspaper Magazine is in your weekend package

THE SILVER STAR
RESTAURANT
(Formerly the Bluebird)
2620 ORCHARD
Breakfast - Lunch - Dinner
7 Days Per Week
Now Under NEW Ownership
The Best Place to Eat After All

DANCING
East Hills
70th & Sumner
Open to the Public
Saturday, Mar. 25
GENE JAMES
ORCHESTRA
Adm. $1 each
For Res. Ph. IV 8-2825

STARVIEW OUTDOOR Theatre
48 & Vine IN 6-2471
OUTDOOR MOVIE SEASON FOR '61
NOW OPEN EVERY NIGHT!
BOX OFFICE OPENS 6:45—SHOW 7:15 • KIDDIES FREE •
1ST DRIVE-IN SHOWING!
JEFF CHANDLER · JOHN SAXON · DOLORES HART
THE NEW GIANT OF WESTERN SUSPENSE!
THE PLUNDERERS
TORMENT AND TEMPTATION IN A SMALL SOUTHERN TOWN!
DESIRE IN THE DUST
CinemaScope
RAYMOND BURR · MARTHA HYER · JOAN BENNETT
BONUS HIT! THE MOST DECISIVE BATTLE IN NAVAL HISTORY!
CLIFF ROBERTSON
GIA SCALA
"BATTLE OF THE CORAL SEA"
—ALL NEW SHOW — STARTING SUNDAY—
SUSAN HAYWARD · JAMES MASON · JULIE NEWMAR
The Marriage-Go-Round
CinemaScope · Color
GREGORY PECK · AVA GARDNER
On The Beach

STATE
TODAY FIRST SHOW STARTS AT 9:30 a.m.
DOORS OPEN 9 a.m.
HUMANS OF ALL AGES WILL HOWL WITH LAUGHTER
WALT DISNEY'S
NEW ALL-CARTOON FEATURE
One Hundred and One Dalmatians
TECHNICOLOR®
a PAWtastic array of New Cartoon Songs ...and bright, gay, new MUSIC
CHILDREN 50c ADULTS 75c TILL 6 P.M.
ADULTS $1.00 AFTER 6 P.M.

McDonald's
the drive-in with the arches
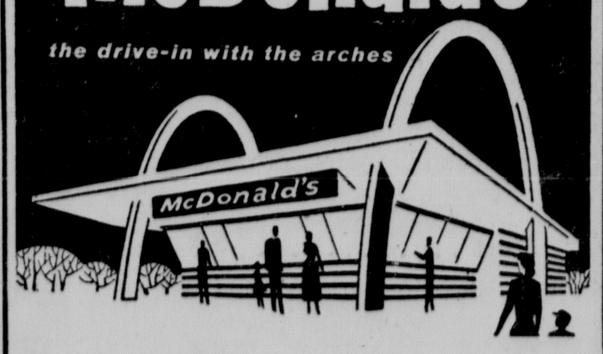
Pure Beef Hamburger..15c
Tasty Cheeseburger 19c
Triple-Thick Shakes 20c
Golden French Fries 10c
Thirst-Quenching Coke..10c
Delightful Root Beer....10c
Steaming Hot Coffee....10c
Delicious Orange Drink..10c
Refreshing Cold Milk ..10c
OPEN ALL YEAR:
5305 "O" Street
JUST DRIVE EAST ON "O" TO 53RD

VARSITY
Tues. & Wed., Mar. 28-29
the incomparable!
MARGOT FONTEYN
dances!
THE ROYAL BALLET
SADLER'S WELLS
SWAN LAKE, Act II · THE FIREBIRD · ONDINE
Filmed in EASTMAN COLOR
MATINEES 2:15 P.M.
EVENINGS 8 P.M.
MATINEES $1.25 EVE. $1.75
The Color Camera and the Spectacle Screen Bring You the Intimacy and Soaring Scope of the Ballet—As Never Before!

Driver Financial Responsibility Bill Advances

A bill to discontinue the required showing of financial responsibility or auto liability insurance by drivers convicted of moving traffic violations, was advanced by the Legislature Friday by a narrow margin.

The bill, LB250, introduced by Sen. Sam Klaver of Omaha, got 20 votes with 13 against it. The bill needed a majority of those voting or a minimum of 15 votes to be advanced from general file, the first floor hurdle of the bills.

Sens. Klaver and Marvin Lautenschlager of Grand Island said the proving to the state of liability insurance or financial responsibility is unnecessary if no property damage is involved, and causes additional expenses for the Division of Motor Vehicles.

The showing would still have to be made after any accident resulting in damage or injuries.

The opposition, led by Sens. Hans Jensen of Aurora, H. L. Gerhart of Newman Grove, Edwin McHugh of Murdock and Ernest Staubitz of Kearney, maintained the insurance should be bought before the accident, and removing the requirement would be "a step in the wrong direction."

Also advanced from general file were LB510, LB128, LB398 and LB325.

LB510, introduced by Sen. J. O. Peck of Columbus, authorizes the University of Nebraska to sell a certain parcel of land in Nance County.

LB398, introduced by Sen. Jack Romans of Ord, provides that inheritance tax money may be used by counties to build court houses as well as convalescent hospitals or county roads, as now provided.

LB128, introduced by Sens. M. M. Forrester of Anselmo, Louis Webb of Ogallala and Klaver, requires $2 permit plates for all cabin trailers or mobile home, and $10 registration plates for all such trailers used on the streets or highways. The bill, primarily a revenue measure, also clarifies the "proof of ownership" section, and charges sheriffs and peace officers with notifying county tax assessors of violations.

LB325, introduced by Sens. George Syas and John Munnelly, both of Omaha, allows a county hospital bond issue to pass if it receives a simple majority vote of the people, instead of a two-thirds vote now required.

Sen. Syas said Douglas County recently lost a hospital bond issue on about 58 per cent of the vote.

8 BILLS PASSED

The Nebraska Legislature Friday approved on final reading, 30-7, a bill authorizing the governor to organize and maintain a state guard force whenever he shall declare an emergency.

Present law authorizes such state guard mobilization only if the Nebraska National Guard is called into federal service or the President of the United States shall declare an emergency.

The bill broadening the basis for mobilization, LB170, was introduced by the committee on government and military affairs.

Other bills passed on final reading Friday included (E-emergency clause):

LB88 (Klaver, Adams)—Authorizing the Department of Agriculture to delegate to local health boards certain inspection functions related to establishments dealing in foods. (39-0).

LB267 (Klaver)—Making members of county service committees ineligible to serve as county service officers or assistant county service officers. (E). (38-0).

LB167 (Government Committee)—Authorizing the adjutant general to charge rental for the use of National Guard armories and facilities (39-1).

LB307 (Vosoba, Claussen)—Broadening the authority of second class cities and villages to regulate their parks (E). (39-0).

LB285 (Budget Committee)—Eliminating a $500 biennial limit on Nebraska's contrbution to the Nebraska Commissiin on Intergovernmental Cooperation. (E). (38-0).

LB168 (Government Committee)—Harmonizing statutory references related to the military department. (38-1).

LB286 (Budget Committee) — Eliminating a $600 annual limit on Nebraska's contribution to the Commission on Uniform State Laws. (E). (35-2).

MOSQUITO CONTROL BILL IS ADVANCED

Legislation authorizing Lincoln and Lancaster County to undertake mosquito control measures was advanced from general file after a first floor test in the state Legislature Friday.

LB404 was introduced by Lincoln Sens. Marvin Stromer, Fern Orme and George Knight.

Sen. Stromer said mosquitos have been a long standing problem around the Lincoln Air Force Base and along Salt Creek bottoms on West O, and that the infestation became particularly severe last year.

He noted that LB404 carries the emergency clause, which would make it effective on the governor's signature, in the hope that control steps may be taken this year.

The bill makes clear the authority of the city and county to engage in the insect control project.

Also advanced from general file Friday was LB114, introduced by Sens. Harold Stryker of Rising City, Hans Jensen of Aurora and Dale Erlewine.

In the amended form approved, LB114, authorizes payment of $20 per day to members of the Nebraska Agricultural Products Research Committee, while members are engaged in committee business.

The bill also sets a $3,000 limit on the total of per diem and expenses which may go to a member in any one year.

Members of the committee, an advisory group on state-financed research into new uses for farm products, currently receive only actual expenses.

$500 Worth Of Jewelry Taken

Bridgeport (UPI) — Morrill and Scotts Bluff County law enforcement officers are working together on the investigation of a breakin during the night at a dress shop here.

An estimated $500 worth of costume jewelry was taken and considerable damage was done to the interior of the shop, officers said.

Entrance was gained through a window at the back of the shop.

Bowen: Study Of Nebraska Tax Overdue

A thorough study of all phases of Nebraska taxation "has been overdue for 50 years," Sen. Kenneth L. Bowen of Red Cloud said Friday.

In a prepared statement, he said some people "misunderstand the need and motives for legislative resolution 12 calling for such a study.

Bowen said the study should be made "no matter what the Legislature does regarding the so-called broadened tax base."

He added: "The interest generated by this legislation only serves to emphasize the need for facts."

The resolution contemplates not only a study of property taxes but also all the other fields of taxation in which the state is engaged — gasoline, tobacco, liquor, severance, inheritance, motor vehicles, etc.

Bowen said, "We hope to examine all aspects of present taxing, and possibly to explore undeveloped areas, to present full facts on what Nebraska is doing and what it should do."

SENATORS PASS MID-STATE PROJECT FUND RESOLUTION

A resolution ecnouraging Congress to appropriate funds for construction of the $81 million mid-state project in Nebraska received 24-5 approval in the Legislature Friday.

But it took a "call of the house"—a parliamentary device to bring senators to their seats—to get the resolution the 22 favorable votes needed.

Senators voting against the resolution were Albert A. Kjar of Lexington, John Adams of Omaha, Michael Russillo of Omaha, Matt Wylie of Elgin and Jack Romans of Ord.

Sen. Kjar said the mid-state project threatens "to do a great deal of damage" to some Dawson County land.

He said the original engineering design for the project represented "one of the most preposterous things ever conceived by the hand of man" and said he cannot vote for the resolution until he receives absolute assurance that the design has been changed. He said he has been told the change has been made but wants definite assurance.

Sen. Ernest Staubitz of Kearney, long associated with the mid-state project, noted that the resolution repeats similar resolutions passed at previous legislative sessions. He said Interior Secretary Udall has assured support of the project and said the resolution would be helpful to passage of the appropriative legislation pending before Congress.

The resolution, No. 14, was introduced by Sens. Marvin Lautenschlager of Grand Island, Staubitz, Hans O. Jensen of Aurora and Don Thompson of McCook.

It was introduced Tuesday and was considered Wednesday, but action was deferred then after questions were raised by several senators.

Dog Leash Law For Kimball May Come

Kimball (AP) — Residents of Kimball will vote on a dog leash law in the April 4 municipal election. The proposed law would require pets to be penned up in a yard or tied up.

The vote will not automatically enact the law, but the City Council will follow the wish of the voters in providing an ordinance.

ARMSTRONG AIRWAVE COMPANY

Tri-Control AIR CONDITIONING means greater home comfort. Let us tell you how little it costs. Special winter prices. No money down. First payment July 1, 1961.

MIDWEST Plumbing, Heating Air Conditioning 6600 "O" Phone IV 9-1580

HOT WATER
15 Years Glass Lined Automatic Water Heater
GREEN FURNACE & PLUMBING CO., INC.
2747 No. 48th IN 6-2377

POLITICAL ADVERTISEMENT POLITICAL ADVERTISEMENT

Vote "Wright"
☒ Leslie I. Wright
Candidate for School Board
● Graduate Lincoln High School
●● Graduate University of Nebraska
●●● 41 years old—Family Man—2 sons
●●●● Owner Wright's Prescription Pharmacy
A Sincere Interest in Lincoln Public Schools

NOW!
IS THE TIME TO
PLANT
Our Stocks are BALLED or CANNED Stock
LOCUST (5 Kinds)
MAPLE
PIN OAK
RED BUD
SYCAMORE
WILLOW
ASH
FRUIT TREES
FLOWERING CRAB
HONEY LOCUST
PINES
JUNIPERS
SPRUCE
Haggerty's OFFER THE FINEST—ALWAYS

...and Now is the time to fertilize for a beautiful lawn, with
HAGGERTY'S GARDEN TOWN
10 lbs. $1.95
25 lbs. $3.00
50 lbs. $4.95
Best Mixture Ever Made For Nebraska Soil
We Specialize In Beauty
Haggerty's LANDSCAPE NURSERY
2600 So. 48th
Open Every Sunday
Phone IV 8-2615

MAGEE'S
Your Fashion Corner of Lincoln

Easter and Kuppenheimer Clothes
are synonymous
or so it would seem... because for 85 Easters, thousands of well-dressed Americans have consistently selected Kuppenheimer Clothes. This Easter, we suggest that *you* see our Kuppenheimer collection. You'll find rich, colorful compound Vintage tone fabrics... authoritatively styled and impeccably tailored to give you natural distinction. Of course your selection will be fitted perfectly by us.

Kuppenheimer Urbanaire Suits	90.00
Kuppenheimer Mark 61 Worsted	110.00
Kuppenheimer Regent Imports	145.00
Kuppenheimer Sport Coats from	65.00
Kuppenheimer Slacks from	29.50

Men's Clothing MAGEE'S Second Floor

85th YEAR
AN INVESTMENT IN GOOD APPEARANCE

MAGEE'S
Your Fashion Corner of Lincoln

planned perfectly for Easter

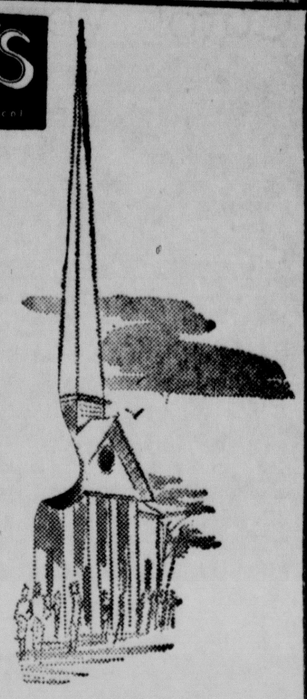

A smart, good-looking outfit doesn't just happen... it is carefully planned to the last detail. Assure yourself a handsomer all-over appearance with coordination.

your shirt... WHITE by Excello

Be certain your shirt is right for you in style, size and quality... select a white shirt by EXCELLO. Finest fabric styled right, tailored like a jacket.

CIRO... eyelet collar
METRO... button-down collar
WAYLO... modified spread
5.95

your tie... HANDSOME
Don't let an outdated tie spoil your appearance. Select a rich muted color in the new narrower width to complement your suit. 2.50 and higher

Men's Furnishings MAGEE'S First Floor

your shoes... BLACK GOLD by Florsheim
The season's color sensation! A rich, robust, needed brown that hints of gold, created to set off the new clothing shades. Try it in a variety of styles.

The ROYCE... "Magic Top" gore slip-on with superior fit. This new laceless shoe is built over specially designed lasts to assure enduring fit. Black Gold or Black. 21.95

Other Florsheims 19.95 and higher

More men wear Florsheim shoes than all other quality makes combined, and they are sold exclusively at MAGEE'S.

Men's Shoes MAGEE'S First Floor

COMMUNITY SAVINGS STAMP
COMMUNITY SAVINGS STAMPS are an added saving for you with every purchase at MAGEE'S

Carol Vermaas, Bride

MRS. CHARLES ARDEN SMITH

For the wedding of Miss Carol Vermaas, daughter of Mr. and Mrs. Roy T. Vermaas, and Charles Arden Smith, son of Mr. and Mrs. Paul V. Smith of Holdrege, which took place on Friday evening, March 24, the chancel of the Westminster Presbyterian Church was appointed with cathedral candles, in nine-branched holders, and cascade arrangements of flowers in pastel shades. The lines of the 8 o'clock ceremony were read by the Rev. Frederick Roblee, and Miss Josephine Waddell played the wedding music. Mrs. Donald Hallquist of Stanton, Ia., was the vocal soloist.

Costumed in chiffon-over-taffeta the attendants were Miss Betty Barker, who appeared in pastel blue; and bridesmaids Miss Carole Kramer of Syracuse; Miss Sueleal Thompson of Kansas City, Mo.; Miss Marian Brayton of Stromsburg and Miss Mary Kay Uehling of Lyons whose full-skirted frocks were in the rainbow tints, pastel shades of yellow, mint green and aqua. Each ensemble was completed with a hair bandeau of taffeta ornamented with roses which reflected the tone of her frock, and each carried a cascade bouquet of carnations tipped in a shade to match her costume.

Gerald Thrall of Minneapolis served as best man, and seating the guests were Dean Brown of St. Paul, Minn.; Tom Smith of Holdrege; Charles Huston of Hagan; Stewart Anderson of Axtell and Robert Luke.

For her wedding the bride chose a gown of white taffeta. The smoothly sculptured bodice, designed with bracelet-length sleeves and a deep portrait neckline, was patterned with appliques of frosted alencon lace re-embroidered with pearls and centered with lover's-knots. The applique motif was repeated on the voluminous skirt which extended into a cathedral train. A crown of pearl leaves and flowers held to the head her double-tiered, waist-length veil, and she carried a white orchid, encircled with stephanotis, on a white Bible.

Upon their return from a honeymoon trip to Hot Springs, Ark., Mr. Smith and his bride will reside in Lincoln.

The bride will be graduated in June from the University of Nebraska where she is a member of Alpha Phi sorority, and where she was a member of the 1960 Ivy Day Court. Mr. Smith attended Gustavus Adolphus College in St. Peter, Minn., where he is a member of Phi Alpha fraternity, and also will be graduated from the University of Nebraska in June.

Madam Chairman

MORNING

Camp Fire Girls, Camping committee, 9:30 o'clock, Camp Kiwanis.

AFTERNOON

Chapter BY, PEO, 1 o'clock salad luncheon at the home of Mrs. L. E. Hoover, 1319 No. 38th.

Chapter K, PEO, 12:30 o'clock at the YWCA.

News—A Bit Of This, A Little Of That

—There is news from the east coast this morning—and we know it will be of interest to many, many people.

We just have learned that Col. (ret.) and Mrs. Thomas Wells are leaving the States again for an indefinite stay abroad. Col. Wells, so we hear, already is in Munich where he has an assignment with Free Europe — and where the family will reside. Mrs. Wells, the former Anne Bunting Heriot, daughter of Mrs. Archer M. Bunting, will be leaving Scarsdale, N.Y. on April 14 to join Col. Wells. The younger generation, Miss Maury Heriot, a student at the University of Nebraska, and her brother Cadet Judd Heriot, who is attending Wentworth Military Academy at Lexington, Mo., will leave for Munich at the close of school.

* * *

—In the department of familiar names and faces this morning we have Mr. and Mrs. Rick Weaver who, as you may or may not know, are leaving Lincoln. By this time next week Mr. and Mrs. Weaver will be on their way to New York City where Mr. Weaver will be associated with a radio and TV station as a sportscaster.

Mr. and Mrs. Weaver have been honored with numerous informal courtesies during the past 10 days. Among their hosts and hostesses have been Mr. and Mrs. Byron Krasne, Mr and Mrs. Robert Wagner, and Dr. Michael Eyen.

On Sunday evening Mr. and Mrs. Weaver will be the dinner guests of Mr. and Mrs. Jerry Bush.

* * *

—Special to Pi Beta Phi—A new legacy arrived at Bryan Memorial Hospital on Tuesday, March 21—She is Miss Amy Jo Keene, daughter of Mr. and Mrs. Tom Keene, and her mother is the former Nancy Salter, daughter of Mr. and Mrs. H. G. Salter, and Pi Beta Phi at Nebraska. Mr. and Mrs. T. L. Keene are the paternal grandparents.

Bride's Book

A bride of early spring is Miss Dorothy Gillette, who will marry James Monroe of Belleville, Kan., on Saturday, April 1. Their afternoon wedding will be solemnized at the First Methodist Church.

For her honor attendant, Miss Gillette has chosen her twin sister, Mrs. Gerald Mohnkern of Las Cruces, N.M. The sister of the bridegroom-elect, Mrs. DeWayne Honomichl of Wagner, S.D., will be the bridesmatron, and the bridesmaids will be Miss Margaret Patch of New York City; Miss Sue Torrey of East Lansing, Mich.; Miss Althea Deal of Kearney; and Miss Judy Miller.

Lighting the candles for the three o'clock ceremony will be Gregory Monroe of Pierce, and the brother of the bride-to-be, Timothy Gillette.

Preceding the bride down the aisle will be the flower girl, Miss Barbara Bounds, and the ringbearer will be Jeffery Monroe.

Serving his brother as best man will be Kenneth Monroe. The corps of ushers will include brothers of the bridegroom, Sherman Monroe, of Watertown, S.D., Robert Monroe of Pierce; and Richard Monroe of Columbus; and the brothers of the bride-elect, Roy Gillette of Ames, Ia.; Jerome Gillette and James Gillette.

On Saturday afternoon, March 25, two aunts of the soon-to-be bride, Mrs. Larry Bounds of Omaha, and Mrs. Howard Bounds, will entertain in her honor. At the pre-nuptial courtesy, to be given at the home of Mrs. Howard Bounds, the April bride-elect will be presented with a miscellaneous shower by the guests.

Selecting a spring wedding date is Miss Carolyn Dedic and her fiance, James Nelson. Their wedding will be an event of Saturday, April 8.

Now busy with plans for a May wedding is Miss Judy Fiala, who will become the bride of Donald L. Masek. They have chosen Saturday, May 20, for their wedding which will take place at St. John's Church.

Engagement Announced

Mr. and Mrs. Howard Oberg this morning are announcing the betrothal of their daughter, Sheryl, to Larry LeRoy Snyder, son of Mr. and Mrs. Glen B. Snyder.

No definite wedding date has been set.

Miss Oberg, who is a senior in Teachers College at the University of Nebraska, is a member of Alpha Lambda Delta and Pi Lambda Theta honoraries. A graduate of Nebraska Wesleyan University, Mr. Snyder is doing graduate work at the University of Nebraska.

Ceremony Friday

MRS. JAMES C. SIEVERS

At an 8 o'clock ceremony on Friday evening, March 24, the marriage of Miss Carolyn Weber, daughter of Mr. and Mrs. Kenneth Weber of Beaver Crossing, to James C. Sievers, son of Mr. and Mrs. B. J. Sievers, was solemnized at the First Presbyterian Church. Dr. C. Vin White read the service before a background of roses, and Miss Grace Finch played the wedding music. Wayne Carpenter was the vocal soloist.

The attendants, including Mrs. Roger Weber, the matron of honor; Miss Sonia Sievers, the maid of honor, and bridesmaids Mrs. Jerry Sievers of York, and Miss Norah Brehm, wore long-skirted frocks of blue lace, over matching taffeta, and carried bouquets of carnations.

Jerry Sievers of York served as best man, and the ushers were Roger Weber, Dick Sievers, Don Lahm, Paul Johnson, and Clark Peterson of Beatrice.

The bride appeared in a gown of Chantilly lace. The long-sleeved basque bodice, fashioned with a portrait neckline contoured with sequins and iridescents, narrowed to a slender waist beneath which the wide skirt was given added bouffancy with a back panel of lace ruffles. A tiara, dotted with sequins, held in place the veil of illusion, and she carried red roses on a white Bible.

After a honeymoon trip to Arkansas Mr Sievers and his bride will return to Lincoln where they will reside at 3525 Apple St.

Both Mr. and Mrs. Sievers are former students at the University of Nebraska.

News Of Service Circles

BY GERI ROBERTS

These beautiful spring days make one thankful just to be alive. It was Cicero who said "A thankful heart is not only the greatest virtue, but the parent of all the other virtues."

Capt. and Mrs. William Hamilton have just returned to their quarters at LAFB. Betty and children spent the last 10 days visiting family and friends in Odessa, Tex. Capt. Hamilton joined them in Little Rock, Ark., for the journey home. Maj. and Mrs. Arthur Stokes, too, have just returned from a 10-day jaunt to Charlotte, N.C.

Prior to the 372nd Bomb Squadron dinner party last Saturday evening, 30 persons met at the home of Capt. and Mrs. Gabriel Kardong for a canape party. The same evening Lt. and Mrs. Ed Vallentiny and Maj. and Mrs. C. H. Peterson co-co-hosted a farewell party for Maj. and Mrs. J. Flori in the Green Room of the Officers Club. Forty-five guests attended.

And, over on Hughes, Capt. and Mrs. Robert Weidner invited Capt. and Mrs. Robert Patterson, Capt. and Mrs. Harland Williams, and Maj. and Mrs. Keith Nystrom for a bridge breakfast. Another group, strictly feminine, met at the home of Mrs. Marilyn Stallard for a lovely spaghetti dinner and bridge party. Mrs. Grace Carrier won first, Mrs. Ida Buys second, and Mrs. Phyllis Holstlow Others present were Mrs. Linda Rogers, Mrs. Geri Roberts, Mrs. Shirley Masserini and Mrs. Ellie Beckman.

Capt. Norman Gates and Lt. Ronald Harmon were feted by members of the 307 OMS at a party held at the Officers Club. Capt. Gates and Lt. Harmon have been transferred to the new Missile Sqdn. T/Sgt. and Mrs. Kenenth Allison were dinner guests of T/Sgt. and Mrs. James Jones prior to the Allisons' departure for Arlington, Va. M/Sgt. James Palmer has been transferred too. Japan will be his new home.

So long—but not farewell is the message friends will convey to Maj. and Mrs. Robert Dorothy tonight in the quarters of Maj. and Mrs. L. A. Shulgin. Maj. Dorothy has been transferred into the new Missile Sqdn. Anticipating the hors d'ouevres, dinner and bridge are Capt. and Mrs. Cliff Bilek, Capt. and Mrs. Bill Kimberlin, Maj. and Mrs. Charles Ness, Capt. and Mrs. George De Facio, and Maj. and Mrs. Bruce Mills.

Meanwhile, Capt. and Mrs. Les Walrath have invited Maj. and Mrs. Frank Goetz, Capt. and Mrs. A. P. Samuels, and Capt. and Mrs. Charles Schisler for a fun evening of dinner and bridge.

Tomorrow, Col. and Mrs. Raleigh D. Smith, Col. and Mrs. Walter F. Duch and Col. and Mrs. Alvin R. Fortney will host a canape party at the Officers Club. The party is to celebrate the colonels' recent promotions. As Eva Arrington said, "Success is never found on top of the hill if the duties at the foot are neglected." So, to these three successful men we say, "Congratulations for jobs well done, and thanks, too."

News Of Suburbia

PARK MANOR

A new member of the diaper set in suburbia is little Miss Laura Ann Gruhn, daughter of Mr. and Mrs. Gerald Gruhn, who was born on Thursday, March 16, at St. Elizabeth Hospital. Mrs. Gruhn is the former Dorothy Suponchick.

Among the young lady's admirers are her three year-old sister, Barbara Ann, and her brother, Steven, who is six years old. The paternal grandparents are Mr. and Mrs. Viggo Christensen of Omaha.

And taking a glance at the social calendar we see that Mrs. Harold Gilliland entertained the members of her church circle group of St. Paul Methodist Church at her home Tuesday evening.

Also on the calendar Tuesday evening was the informal, surprise birthday party for Mrs. Robert L. Hinrichs given by Mrs. Roger Rankin at her home. Wishing Mrs. Hinrichs happy birthday several days early, as her birthday is Monday, were Mrs. Don Wenzl, Mrs. Lowell C. Johnson, Mrs. Harold Johnson, Mrs. Larry Romjue, Mrs. Roger Hall, and Miss Sandra Lichtenberg.

PATRICIAN HEIGHTS

A look in the birthday book for the month of March and we find that Roger Holmstedt, son of Mr. and Mrs. Dan Holmstedt, will be observing his sixth birthday anniversary, Tuesday, March 28. Roger has invited a group of his contemporaries to his home Tuesday afternoon following school for a party including the traditional birthday menu of cake and ice cream.

Still more news of birthdays in Patrician Heights — this one concerns the birthday anniversary yesterday, March 24, of Mrs. Albert Priess. Mrs. Priess and several of her suburbia friends had dinner and an evening out while their husbands stayed home with the children or fended for themselves.

Joining Mrs. Priess for dinner were Mrs. Rolland Roesler, Mrs. Dan Holmstedt, Mrs. Carl Peckman, Mrs. William Reilley, and Mrs. Don Detmer.

we have 'em!
Kimmel's Jonathans
IDEAL GROCERY & MARKET, 905 So. 27th

Shop Saturday
9:30 to 5:30
MAGEE'S
Your Fashion Corner of Lincoln

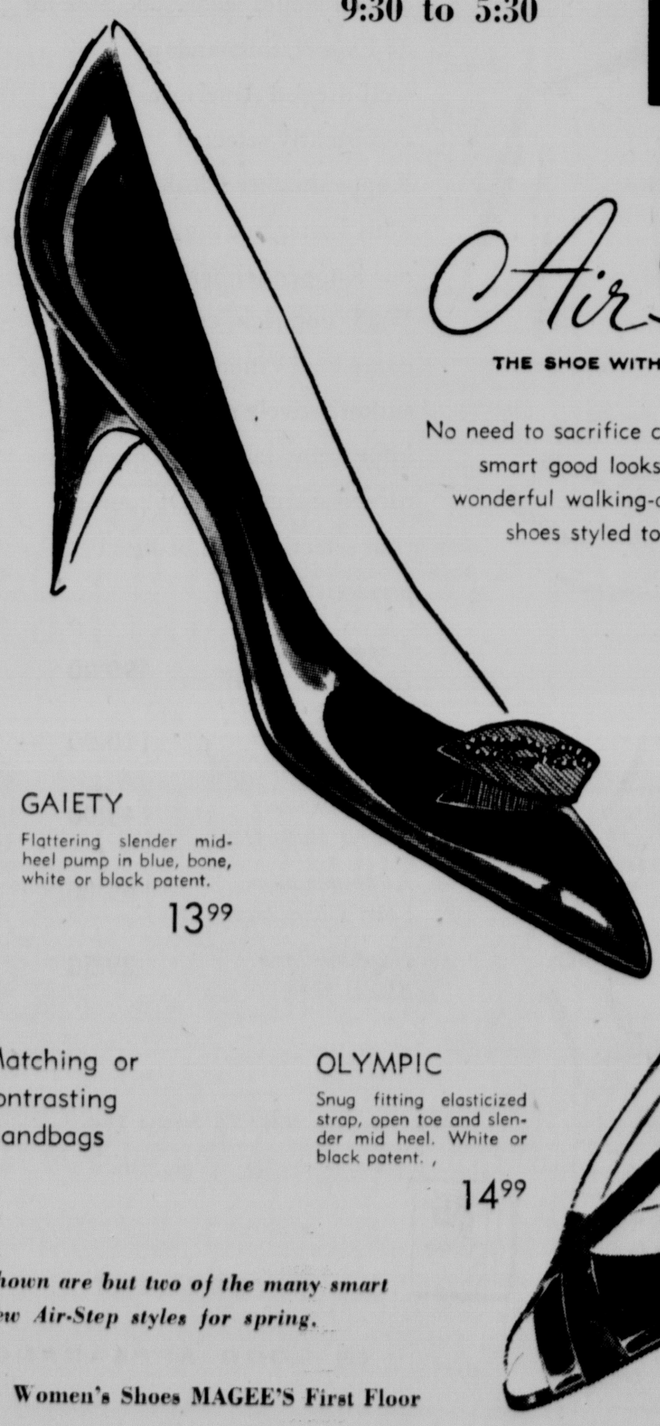

Air Step
THE SHOE WITH THE MAGIC SOLE

No need to sacrifice comfort for smart good looks. Enjoy both with wonderful walking-on-air feeling in shoes styled to flatter your feet.

GAIETY
Flattering slender mid-heel pump in blue, bone, white or black patent.
13.99

Matching or contrasting Handbags

OLYMPIC
Snug fitting elasticized strap, open toe and slender mid heel. White or black patent.
14.99

Shown are but two of the many smart new Air-Step styles for spring.

Women's Shoes MAGEE'S First Floor

Season-Spanning
checks
smart currency for spring

Easy care Dacron, scoop-neck sheath with organza bowed peplum jacket to wear now through summer. A smart costume for any occasion. Beige or gray in sizes 10 to 18.

39.95

Women's Fashions
MAGEE'S Third Floor

exclusively MAGEE'S

COMMUNITY SAVINGS STAMPS are an added saving for you with every purchase at MAGEE'S

Join the EASTER PARADE to the HOTEL CORNHUSKER

EASTER BRUNCH
$2 FOR ADULTS, $1 FOR CHILDREN
11:30 A.M.-3:00 P.M., EASTER SUNDAY
EASTER EGGS FOR CHILDREN
SUPERVISED NURSERY
Special Easter Menus in the
LANDMARK AND TEE PEE ROOMS
FOR RESERVATIONS, TELEPHONE MISS WHITE OR MR. RODNEY AT HE 2-4471

Hotel Cornhusker
YOUR SCHIMMEL HOTEL IN LINCOLN

Win Fashion Contest

Winners in the annual District I fashion sewing contest, co-sponsored by Vogue and the Federation of Women's Clubs, are pictured above (from the left) Mrs. Charles Dickens, Plattsmouth Women's Civic Club; Mrs. Glenn Kreuscher, Junior Woman's Club of Lincoln; Mrs. J. D. DeWald, Falls City Junior Club, third; Mrs. Doyle Brettmann, Auburn Junior Club, first; Mrs. Leslie P. Stockton, Raymond Club, second; and Mrs. George Allen, Avoca. Winners in the high school division were Barbara Benes, Raymond, first, and Joan Coulter, Auburn, second.

The contest was held Friday in the auditorium at Miller and Paine in conjunction with the district art and crafts contests, with the Junior Woman's Club of Lincoln as hostess group.

Winning entries will compete in the state contests during the Nebraska Federation of Women's Clubs convention at Grand Island, April 10 to 12.

First place winners in the crafts contest were Mrs. Wayne H. Pennypacker, Plattsmouth; Mrs. John Brey, Raymond; and Mrs. Wendell Mayfield, Lincoln.

Top winners among club members in the art contest were Mrs. William C. Hastings, Lincoln Junior Woman's Club, first; Mrs. John Wolfe, Avoca Woman's Club, second; and Mrs. Gilbert Holscher, Syracuse, third; portraits, Mrs. Eldon Ahrens, Avoca, first; Miss Joan E. Allen, Palmyra, second; and Mrs. Gilbert Holscher, Syracuse, third.

High school winners in the art contest were Michele Angle, Lincoln High, first; Michele Armstrong, Lincoln Southeast, second; and Gunars Strazdins, Lincoln High, third.

In the grade school art contest, winners included: Kathy Fehl and Sue Beachley, Irving Junior High; Sharon Hemmingson, Auburn Junior High; Diane Lodwig, Havelock School; Kathy Moeller, Cook; Danny Sullivan, Auburn; Kathryn Gold, Plattsmouth; David Maxson, Raymond; and Daniel Piersol, Tecumseh.

CHATTER *in the* CORRIDOR

BY STEVIE DORT

"Yipe! Ouch! Yow!" What's all the noise for? It's only a few physiology students reacting in a normal way after they have been victims of the "plunger." The "plunger" as it was named by several students is only a spring apparatus used to make a puncture wound in order to secure blood for blood tests—sounds simple!

In physiology class recently all students were able to type their blood. After learning the makeup of blood, the different types and various blood tests, the LSE'ers actually typed their blood.

Although not one type AB was recorded that day, types A and O were plentiful! But type B also was rather scarce. Students could use any type of method in order to secure blood. The various methods used were the "plunger," a razor blade or a needle. All sterilized, naturally!

Pep Club blouses have arrived and some have been distributed to their rightful owners. Others, who wished the monogram, will have a short wait.

Since the spring uniform was solved by the monogrammed gold blouses, only one other problem needs a solution. How to get over 200 pairs of gold Pep Club socks (rallies) the same color? It's a problem but we're working on it!

Southeast spring sport fans will be exceptionally busy this spring as many teams will be in the spotlight.

April 8 is the date for the All City Track meet. Last year the tracksters set many impressive records — keep it up, guys!

Baseball is not forgotten — why? — Lincoln Southeast is the State Baseball Champion. Last year's record including tourney play was 7-2.

Ah— golf! The Knights finished fifth in the State last year, that came from "accurate putts" you can bet! Concluding — in Tennis, LSE placed third in the State. Good court action is expected this year as Southeast has several outstanding players.

A promising spring schedule. Wouldn't you say?

LSE Baseball pants, plaid bermuda shorts, sweat pants, "beanies," and colorful sweatshirts were the "garbs of the day" Wednesday as senior lettermen in football and men of the faculty presented a Faculty-Student basketball game.

Sponsored by Southeast's International Club the thrilling game began at 3:45 on Wednesday. Almost every foul call was exercised as the Faculty edged out the Football lettermen 28-27.

Individual stars for the faculty were Bob "lay ups" Lohrberg, "Wild Bill" Miller, and Tom "score keeper" Gillaspie. Senior lettermen "stars" included John "dribbling demon" Morris, John "free throws" Hallett, Bill "flowered pants" Elam, Bob "tiger" Flynn and numerous others.

"Don't Be A Snook—Give A Book." This is the slogan of the LSE Library Book Drive. Because our school library was found inadequate by Miss Gwendoline Birky a book drive was begun by interested parents. Each LSE family was urged to contribute to the cause and to help make this drive successful.

Spring vacation is coming—tra la la la. Three whole days of relaxation are due the Knights of Southeast beginning next Friday. During that vacation there will be time for playing golf, moving, sewing or just relaxing!

CLUBS

At the Tuesday evening meeting of HARTLEY PTA, the members elected Mrs. Clyde Curd president of the unit for the coming year. Other officers named were John Weihing, first vice president; Phil Henderson, second vice president, Mrs. Richard Mills, secretary; Mrs. Arthur Johnson, treasurer; and Merv Aden, auditor.

The program, "Operation Green Thumb," was presented by Mrs. John C. Hollingsworth, who spoke on growing and caring for roses, and Lowell Heiliger, who discussed lawn care.

A talk on fluoridation was given by Dr. Robert M. Burton.

Mrs. D. I. Parker has been re-elected president of CHAPTER BY, PEO. Also re-elected at the recent meeting of the group was Mrs. O. A. Janssen, recording secretary.

New chapter officers are Mrs. William C. Hastings, vice president, Mrs. Keith A. Shepherd, corresponding secretary; Mrs. R. H. Becker, treasurer; Mrs. George Moats, chaplain; and Mrs. George J. David, Jr., guard.

BRIDGE

By B. Jay Becker

South dealer.
East-West vulnerable.

NORTH
♠ J 2
♥ 10 8 5 3
♦ A Q 5 3
♣ 8 6 3

WEST
♠ K 6 5 3
♥ A K J
♦ J 9 7 6
♣ Q 10

EAST
♠ A Q 9 8 7
♥ Q 9 6 4 2
♦ 8
♣ 5 2

SOUTH
♠ 10 4
♥ 7
♦ K 10 4 2
♣ A K J 9 7 4

The bidding:

South	West	North	East
1 ♣	Dble.	Pass	1 ♠
2 ♣	2 ♠	Pass	4 ♥
5 ♣	Dble.		

Opening lead — king of hearts.

If you see that the opponents have you beaten in a contract because they have you outgunned, the best thing to do is to try to minimize the loss.

Sacrifice bidding doesn't fatten your bank account on a given hand, but it helps to slow up a depreciation of you. assets.

It was obvious to South, both from partner's consistent passes and East-West's vigorous bidding, that the opponents could make a game in spades or hearts worth 820 points. So South, singlehanded, contracted for five clubs, which West doubled.

West led the king of hearts and continued with the ace. Declarer ruffed and cashed the A-K of clubs, felling the queen. Then, realizing that the diamonds might not break favorably, declarer led a diamond to the queen, ruffed a heart, played a diamond to the ace, and ruffed dummy's last heart.

These careful preparations turned out to be not in vain. South exited with a spade. The defenders could now cash two spade tricks but there was no way for West to score his apparent diamond winner.

Thus, if East won the second spade trick, he would be forced to return a spade or a heart, either of which would permit South to discard a diamond while ruffing in the other hand.

If West chose to win the second spade trick instead, he likewise would be forced to give declarer a ruff and discard, or else lead a diamond up to South's K-10. In either case, therefore, declarer would hold himself to the loss of two spades and a heart and go down only one.

Considering that East-West would have scored a game if they had been permitted to play the contract at four spades or hearts, the sacrifice bid which cost only 100 points turned out to be a big bargain.

North-South were not any richer by virtue of being minus 100 points, but they would have been much poorer if they had let their vulnerable opponents go game without putting up a fight.

POLITICAL ADVERTISEMENT

E. C. (Sam) BEIGHTS
for City
COUNCILMAN
✕ For Efficient Management

Dear Abby—

Abigail Van Buren

DEAR ABBY: Where we live, it is the custom for parents to give their children five dollars for every "A" and two dollars for every "B" on their report cards. I am 13 and got two A's and four B's and I didn't get anything. Do you think that is fair? GYPPED

DEAR GYPPED: When I went to school, we didn't worry about what we got if we made A's and B's. We worried about what we got if we DIDN'T.

☆ ☆ ☆

DEAR ABBY: My husband is a wonderful man and everyone who knows him admires him for his many fine qualities. But he is making our boys hate him by the way he corrects them. If their shoulders happen to droop at the dinner table, he shouts, "SIT UP!" in such a mean way that it brings tears to their eyes (and mine) and spoils our dinner.

If he would just smile and say, "How about putting those shoulders back?" that is all that would be necessary. How can I get him to realize that he could accomplish the same good with a little different approach?

"WORRIED"

DEAR "WORRIED" Your husband is probably worried, too — about something else. Husbands come home and bark at their wives and children because they can't take it out on anyone else. Be sympathetic and let him know he can unburden himself to you. Then, tell him what's on your mind.

☆ ☆ ☆

DEAR ABBY: There is going to be a wedding in our family. One of the relatives has made it plain that he is going to wear a dark business suit instead of a tuxedo. We requested tuxes and all the other relatives are wearing tuxedos and long dresses. We told him if it was the money that was bothering him, we would take up a collection and rent him a tuxedo. He said it wasn't the money — it was the collar. There is no talking him into it. The bride is afraid he will spoil the pictures. Is there any way we can either get him into a tuxedo or keep him out of the pictures?

GO BETWEEN

DEAR GO: Let him wear what he wants. A dark suit and a ready-made black bow tie will be comfortable and inconspicuous. It's not worth the battle.

☆ ☆ ☆

DEAR ABBY: Some time ago you printed a letter signed Frieda. Poor Frieda complained that her husband's whiskers were bothering her. Someone should tell Frieda to be thankful for small blessings. My wife hasn't complained about my whiskers in nearly a year.

JAMES A. STEGENGA, U.S. ARMY, KOREA

Attend Our Annual
OPEN HOUSE
PALM SUNDAY
FREE city delivery
a FREE flower for the ladies
Kramer Greenhouses, 10th & Van Dorn

Added Value, Community Savings Stamps

Miller & Paine

GOOD VALUES TO LOOK FOR SATURDAY
9:30 a.m. to 5:30 p.m.

Elizabeth Arden Special
Creme Extrordinaire

WHILE QUANTITY REMAINS

$4

1 ounce size, value 6.75

Give your skin a taste of Creme Extrordinaire and let it take its fill of precious nutriments. For no other cream helps you so much in so many ways: smoothing, moisturizing, nourishing. Regular Apothecary Jar sizes 1½ to 12½ ounces, $10 to 27.50. Prices plus tax

COSMETICS — FIRST

Young Fashion Femininity

8.98
sizes 7 to 14

What a pretty picture she makes in her delightful party going dress by Handcraft. It's exquisitely embroidered and beautifully detailed with a becoming revere collar. Snug-hug waistline. Made of lovely Dacron batiste with its own nylon marquisette petticoat. Lilac or apricot.

GIRLS' SHOP — THIRD

Save 2.26 on this 10" Magnalite Covered Skillet

Just look at all the extra features!
Heatproof Handles—place in oven without burning. **Control-Flo Lips**—turn cover to regulate flow, . . . strains as it pours. **Flavor-Seal Cover**—fits tight, seals natural juices for full flavor. **Magnesium Wed Alloy** — conducts heat fast, uniformly.

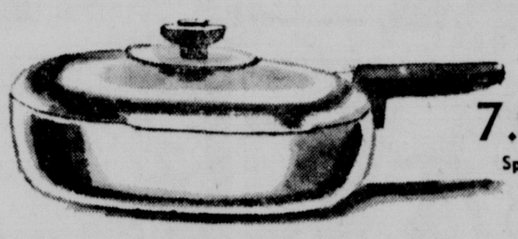

7.69
Special

New Magnalite Saucepan in the 1 Quart Size

It's the size you've been asking for . . . ideal for cooking small quantities or warming leftovers. Cast as thick as two silver dollars. Vapor tight cover, oven-proof handles and controlled flow pouring lips. Add this new item to your set.

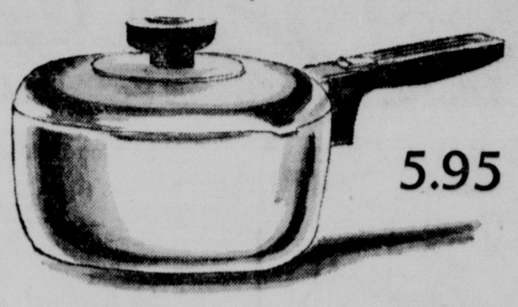

5.95

HOUSEWARES — FIFTH

Spring Album Spectacular

LIMITED TIME SALE

R.C.A., Capitol, Angel Records

Buy one of these records or 100, you still save ¼ on every purchase . . . Stereo or Hi-Fi. Choose from artists like June Christy, Jonah Jones, Frank Sinatra, Harry Belafonte, Van Cliburn, Henry Mancini and others.

- popular
- jazz
- classical
- religious
- broadway shows
- soundtracks

Here are really worthwhile savings that make Miller's low, competitive prices even lower.

Reg. National Prices . . . . 3.98 to 11.98
Our Reg. Prices . . . . . 3.47 to 10.87
Our SALE Prices . . . . 2.60 to 8.15

TUNE SHOP—THIRD

BUSINESS DAZE

"What fun! I bid twenty times and they didn't catch me once!"

MERRY MENAGERIE By Walt Disney

"No wonder he's sick as a dog . . . they made him lick trading stamps all day!"

STRANGE AS IT SEEMS By Elsie Hix

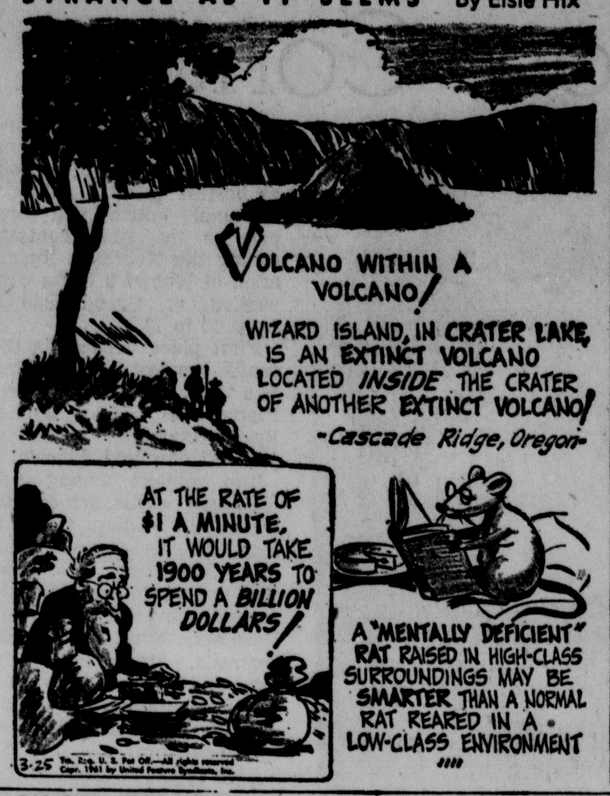

THE FAMILY CAR By Wally Falk

"Hurry up—this ought to be funny."

POGO By Walt Kelly

MICKEY FINN By Lank Leonard

THE JACKSON TWINS By Dick Brooks

ROY ROGERS, King Of The Cowboys By Al McKinson

MR. TWEEDY by Ned Riddle

"Wish I had an earphone for you. Would you believe I'm hearing about a robbery taking place—LIVE?"

DID YOU KNOW THIS? IT'S A FACT:

Paper pulp and matches are major industries in Sweden.

☆ ☆ ☆

U.S. families spend an average of $2.56 a week in the nation's 54,000 drug stores.

☆ ☆ ☆

Vermont is the only New England state entirely inland.

☆ ☆ ☆

About 75% of all electrical appliances are bought by people who had no intention of buying them at the beginning of the year.

☆ ☆ ☆

Parchisi is a game of East-Indian origin.

☆ ☆ ☆

The number of two-car families in the U.S. is constantly growing. In many cases, the second car is a used one.

WISHING WELL By William J. Miller

3	5	2	4	8	3	6	7	2	8	4	3	7
N	H	A	T	Y	E	Y	S	N	O	H	W	A
6	3	4	5	2	7	8	3	6	4	8	2	3
O	S	E	I	E	F	U	O	U	S	C	W	E
2	7	3	6	4	8	5	2	7	3	4	6	5
W	E	T	K	T	A	G	E	S	H	O	N	N
3	4	2	7	5	6	3	4	8	2	5	3	4
E	R	A	H	H	O	V	Y	I	L	T	E	Y
5	3	4	8	2	7	6	3	5	4	8	2	7
H	R	O	F	T	E	W	Y	A	U	Y	H	L
3	2	5	4	8	3	7	2	6	5	4	8	6
B	R	N	L	O	E	T	O	H	K	O	U	O
8	4	3	7	2	6	5	4	3	8	2	7	8
T	V	S	E	L	W	S	E	T	R	E	R	Y

Here is a practical little game that will give you a message every day. It is a numerical puzzle designed to spell out your fortune. Count the letters in your first name. If the number of letters is 6 or more, subtract 4. If the number is less than 6, add three. The result is your key number. Start at the upper left-hand corner of the rectangle and check every one of your key numbers left to right. Then read the message the letters under the checked figures give you. (Distributed by King Features, Inc. Registered U.S. Patent Office)

CROSSWORD PUZZLE

ACROSS
1. Tears
5. Shrubs (Jap.)
9. Foolish guillemot
10. Apples, e.g.
12. Lilylike plant
13. An elf
14. U.S. paper currency (colloq.)
15. Pronoun
16. Brown
17. Variety of beet
20. Approached
23. Old Norse work
27. Odin, Thor, Tyr, etc.
28. Simple
29. Seize
30. Abounded
31. Ogling
33. Unit of work
36. Indefinite article
37. Copied
41. Fleshy fruits
43. Grainfield weed (Bib.)
44. Lurked
45. Commence
46. Affirmative votes
47. Employs

DOWN
1. —— of thumb
2. Press
3. Dictate
4. Compass point (abbr.)
5. Being farther above
6. June bug
7. Leave out
8. Bristle
9. Pad
11. Japanese coin
13. Fish
18. Feminine pronoun
19. Convention representatives
20. Scold, scold, scold
21. Ever (poet.)
22. Man's name
24. Millpond
25. Perish
26. Particle of addition
28. A ballpoint
30. Cans
32. Americans
33. Printer's measures
34. Trust
35. Adhesive
38. Book leaf
39. Goddess of discord
40. Lion's hangout
42. Fuegian Indian
45. Dry measure (abbr.)

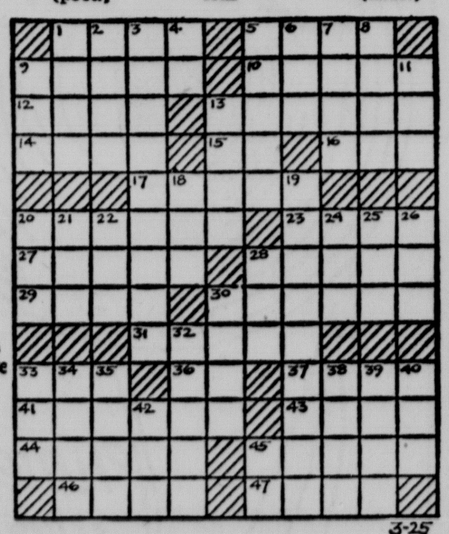

Yesterday's Answer

A	B	A	S		W	A	G	S
	S	L	O	T		A	L	O	E
S	C	O	N	E		S	M	O	T	E
A	R	T	E	R	Y		O	N	T	O
G	I	T		E	A	R	N		O	S
Q	B	I		S	P	U	D	S		
S	E	N	T			S	C	A	T
		G	E	A	R	S		H	I	E
A	M		A	L	O	W		O	R	A
P	A	A	R		C	A	R	O	L	S
E	R	N	I	E		G	E	N	I	E
		T	O	N	Y		E	D	E	N
S	A	G	E		S	E	R	E		

DAILY CRYPTOQUOTE

Here's How To Work It

A X Y D L B A A X B
is L O N G F E L L O W

One letter simply stands for another, in this example, A is used for the three L's, X for the two O's, etc. Single letters, apostrophes, the length and formation of the words are all hints. Each day the code letters are different.

A Crytogram Quotation

E Q V , Q T B R S M V J F C P V O P V Q I C F F C J W O P U V P E Q M P W F — Z S J K .

Yesterday's Cryptoquote: IF THERE BE A REGAL SOLITUDE, IT IS A SICK BED—LAMB.

Distributed by King Features Syndicate

DICK TRACY By Chester Gould

THE HEART OF JULIET JONES By Stan Drake

MARY WORTH By Ken Ernst

RIP KIRBY By John Prentice & Fred Dickenson

BEETLE BAILEY By Mort Walker

DONALD DUCK By Walt Disney

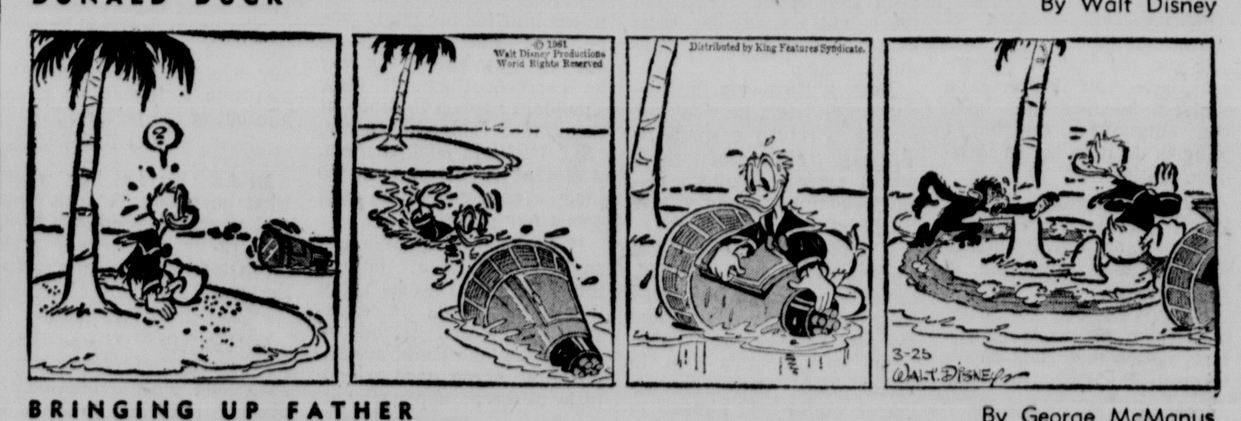

BRINGING UP FATHER By George McManus

ALL-OHIO FINALE FOR NCAA

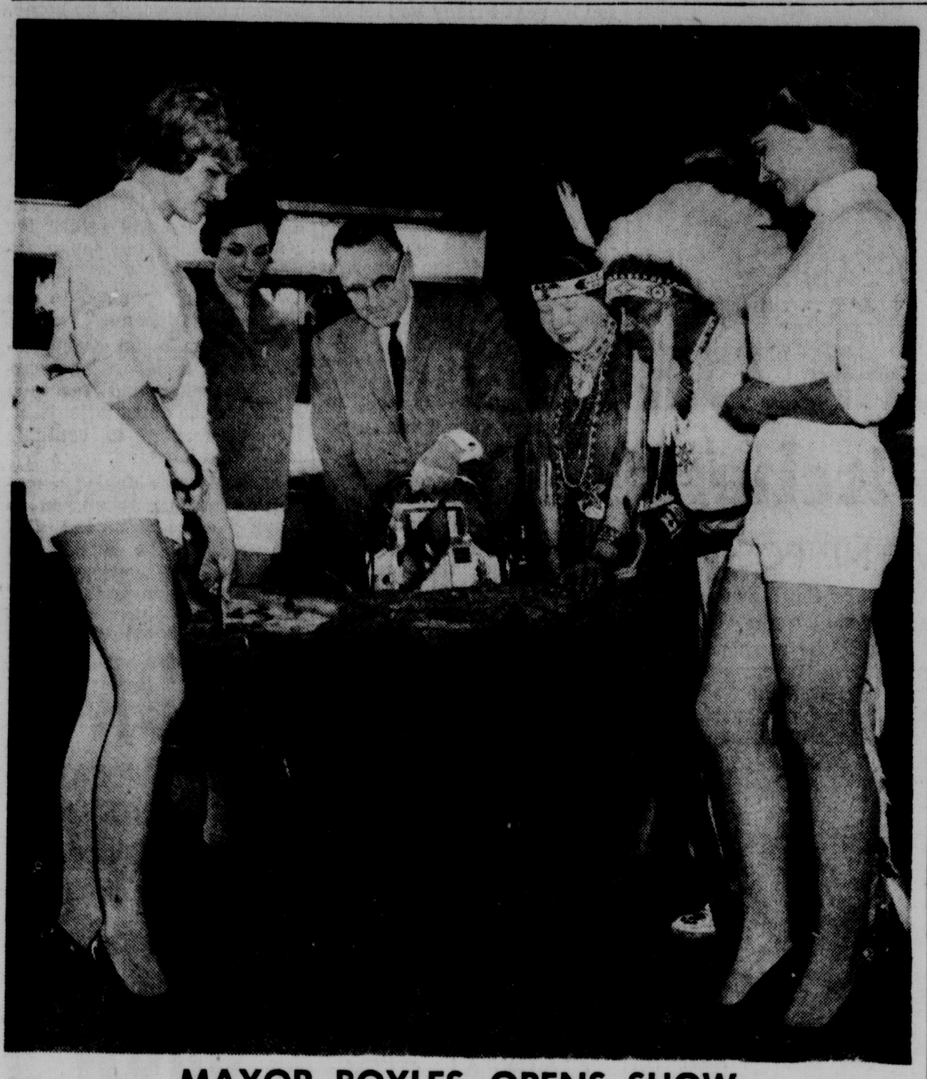

MAYOR BOYLES OPENS SHOW

Lincoln Mayor Bartlett E. (Pat) Boyles opens the annual Sports Show Friday night at the Fairgrounds by "snipping" the customary "ribbon" with the appropriate tool—a chain saw. Adding beauty and color to the occasion are, from left, Mrs. Paula Shafia, Miss Terry Welch, Mayor Boyles, Mrs. and Chief Evergreen (Ev) Tree of Wisconsin Dells, Wis., and Miss Hazel Reed. **(Star Photo)**

Cincy Clouts Utah; Bucks Rip St. Joe

...NO. 1-2 TEAMS BATTLE TONIGHT

Kansas City (AP) — Defending champion Ohio State crushed outclassed St. Joseph's (Pa.) 95-69 and scrappy Cincinnati whipped ice-cold Utah 82-67 Friday night, setting up the National Collegiate basketball championship final between the nation's No. 1 and No. 2 ranking teams.

Second-rated Cincinnati pushed its winning streak to 21 in the second game.

Unbeaten Ohio State, its uncanny shooting eye and Jerry Lucas' 29 points overcoming its frequent mistakes, made it 32 straight in the opener of a semifinal showdown.

So it's the Beat 'Em Bucks of the Big 10 and the busslin' Bearcats of the Missouri Valley Conference — only some 90 miles apart in the basketball hotbed of Ohio—in the championship test at 9 p.m. (CST) tonight.

The 7 p.m. consolation match will be between Utah and St. Joseph's.

First Since '22

What the two Ohio schools couldn't work out between their athletic departments since 1922, the NCAA tournament has arranged for them.

Ohio State and Cincinnati haven't met in basketball since 1922. They played 6 times before that — with Ohio State winning 4 of the 6.

Cincinnati's balance, defense, and muscular rebounding — parlayed with Utah's poor shooting — made the second game almost as hohum an affair as the win-as-they-please rout for the Buckeyes in the opener.

McGill Hits

Only Billy (The Hill) McGill of Utah could penetrate the Cincinnati defense with any regularity. McGill, the nation's No. 4 scorer with a 27.7 average, hit 25 points.

Cincinnati now is 26-3 and unbeaten since losing to Bradley on Dec. 23.

A capacity crowd of 10,700 watched the showdown doubleheader in Municipal Auditorium.

Ohio State, attempting to become the first team since North Carolina in 1957 to sweep through a major season unbeaten, played well only in spurts, tossed away too many passes, and had a bundle of other infractions.

But none of those things mean much when you toss the ball through the basket practically every time you step back and take aim.

And that's just about what the big, bold Bucks did — ramming in 64% of their shots while sweeping to a 45-28 halftime lead and 63% for the game.

Lucas Uncanny

Big Lucas, the 6-8 great, was the most uncanny of the bunch — hitting 10 of 11 field goal attempts, dropping 9 of 10 free throws, and doing a tremendous job on rebounds and play-making in the 33 minutes he played.

St. Joseph's, which had pushed its winning streak to 15 while startling experts in capturing the Eastern regional at Charlotte (N.C.) last week, had 3 minutes and 52 seconds of ecstasy.

Those were the first 3:52 of the game — in which the Hawks from Philadelphia, champion of the Middle Atlantic Conference, bounced into a 5-0 lead while Ohio State adjusted its sigts.

Bucks Zero In

The Bucks zeroed in promptly, swarming over St. Joe for 23 points in the next 8 minutes while taking a 23-9 lead. The Hawks never got within 10 points again.

It was 80-53 with 6:11 left when Lucas was taken out of the game — right after he had jammed in two fast break baskets, the second on a leaping stuff shot.

Larry Siegried, who scored 21 points, and the other regulars went on a half-minute later and the reserves had a bit of practice the rest of the way.

Ohio State hit on 38 of 60 shots and 19 of 24 free throws. By comparison, St. Joseph's hit only 22 of 76 for 28 per cent.

Egan Stopped

Vince Kempton, 6-8 senior from New York, led the Hawks with 18 points while St. Joe's ace, Jack Egan, was held to 8 compared to his 22-point season average.

John Havlicek, a 6-5 junior, did the defensive job on the 6-6, 210-pound Egan and found time to score 11 points himself. Mel Nowell had 15 points and did a good job of playmaking.

The Cincinnati-Utah game was tied twice and the lead changed hands 3 times in the first 5 minutes before the Bearcats got into motion.

Then with Paul Hogue, Bob Wiesenhahn and Tommy Thacker controlling the boards and their usual defense putting the Utah attack in a vise, the Bearcats romped to a 30-16 lead on a 16-2 burst that broke open the game.

Cincinnati built it to 35-20 at the half, when Utah hit only 23% of its shots and McGill cashed only 4 of 16.

Last Hope

The Skyline Conference champs twice got within 10 points midway in the second half before a 9-point burst by the Bearcats killed the last threat with about 8:50 remaining.

Carl Bouldin, a capable little back-court man, led Cincinnati with 21 points while 6-9 Hogue had 18, Wiesenhahn 14 and Tony Yates 13.

Thacker had only 7 points. He did his usual rebounding job although he's only 6-2 and had the crowd buzzing with his playmaking.

The second half was enlivened a bit by a one-punch scuffle between Cincinnati's Hogue and Joe Aufderheide of Utah. It was broken up quickly after each threw a short, harmless right.

ST. JOSEPH'S	g	f	t	OHIO STATE	g	f	t
Lyman	2	3-4	7	Nowell	7	1-1	15
Hoy	6	1-1	13	Havlicek	5	1-1	11
Majewski	4	5-7	13	Lucas	10	9-10	29
Egan	3	2-3	8	Hoyt	2	0-0	4
Kempton	5	8-8	18	Siegfried	8	5-7	21
Wynne	1	2-2	4	Knight	2	1-2	5
Booth	0	2-2	2	McDonald	1	0-0	2
Gormley	1	2-2	4	Gearhart	0	2-2	2
Westhead	0	0-1	0	Reasbeck	0	0-1	0
Bugey	0	0-0	0	Lee	1	0-0	2
Dickey	0	0-0	0	Miller	0	0-0	0
				Landes	2	0-0	4
Totals	22	25-30	69	Totals	38	19-24	95
St. Joseph's					28	41—69	
Ohio State					45	50—95	

UTAH	g	f	t	CINCINNATI	g	f	t
Ruffell	6	2-2	14	Wiesenhahn	5	4-6	14
Rhead	2	4-6	8	Thacker	1	5-6	7
McGill	11	3-4	25	Hogue	9	0-4	18
Morton	3	1-1	7	Bouldin	7	7-8	21
Rowe	1	0-0	2	Yates	4	5-7	13
Crain	2	0-1	4	Heidotting	3	1-1	7
Aufderheide	2	2-2	6	Sizer	1	0-0	2
Cozby	0	0-0	0	Dierking	0	0-0	0
Thomas	0	1-2	1	Altenau	0	0-0	0
Jenson	0	0-0	0	Shingleton	0	0-0	0
				Calhoun	0	0-0	0
Totals	27	13-18	67	Totals	30	22-32	82
Utah					20	47—67	
Cincinnati					35	47—82	

BASKETBALL

NCAA TOURNEY
Ohio State 95 ..... St. Joseph (Pa) 69
Cincinnati 82 ..... Utah 67

NATIONAL AAU
Semifinals
Cleveland 97 ..... (OT) ..... New York 94
Denver 101 ..... San Francisco 86

NBA PLAYOFFS
Western Finals
Los Angeles 116 ..... St. Louis 112
(Los Angeles leads best of 7, 2-1).

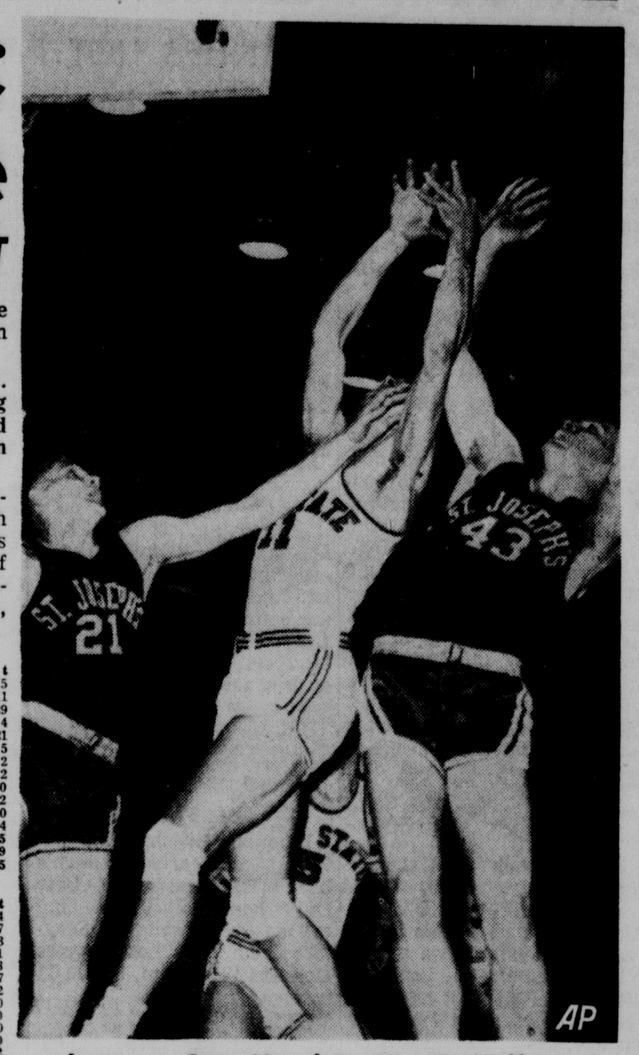

Lucas... Gets Hand In Face For Efforts.

POKES NEAR RASSLE WIN

Corvallis, Ore., (AP)—Oklahoma State Friday night sent 5 men into the finals as it neared its 22nd National Collegiate wrestling championship.

Oklahoma State lost 4 men in the semifinals, but still was well out in front of the field.

Oklahoma, last year's champion, was the closest competitor, sending 3 men into today's finals.

Cleveland, Denver Reach AAU Finals

Denver, (AP) — Cleveland, overcoming Paul Neuman's tying free throw at the end of regulation play, charged past New York 97-94 in overtime and Denver's hot-handed shooters wrecked San Francisco 101-86 in the semifinals Friday night of the National AAU Basketball tournament.

Top-seeded Denver and Cleveland, seeded No. 2 in the original field of 23 teams, play tonight for the title relinquished by Peoria, Ill., a non-contestant this year.

Lakers Up 2-1

Los Angeles (AP) — Los Angeles built up a comfortable lead but had to weather a furious St. Louis rally to defeat the Hawks 118-112 Friday night in the Western Division playoffs for the National Basketball Association championship. The Lakers now lead in the best-of-7 series, two games to one.

NIT Wrapup Slated Today

...ST. LOUIS VS. PROVIDENCE

New York (AP) — Two unseeded teams, Providence's fast-breaking Friars, and St. Louis University's possession-minded Billikens, meet today for the National Invitation Basketball Tournament's championship.

The windup of the 12-team tournament at 3 p.m. (CST) is expected to draw another big crowd to Madison Square Garden although the tilt will be televised (NBC-TV).

Dayton University and Holy Cross, the beaten semifinalists, will battle for 3rd place in the opener.

Despite the latest basketball scandal and nasty weather, the tournament has drawn 72,134 fans to date for an average of 14,426 per program. That average has been surpassed only twice in the last 6 tournaments.

The Thursday night semifinals, in which Providence edged Holy Cross in a 90-83 overtime thriller and St Louis tumbled Dayton, 67-60, lured a capacity crowd of 18,378 in spite of sleet and rain.

Providence figures to have a psychological advantage. The Friars beat the Billikens in the quarter-finals of the last two NIT's, winning 75-72 in double overtime in 1959 and 64-53 last year.

Providence was defeated in the final last year by Bradley. St. Louis, in its 10th NIT, captured the title in 1948.

The Friars also gained an edge in knocking off Holy Cross, the hottest team in the tourney. The Crusaders had won 10 straight, including a 77-72 conquest of Providence before the tournament.

Providence is noted for its wide open style of attack. The Friars break fast with 5-8 Vince Ernst and 6-foot Johnny Egan leading the attack. They set up lumbering but effective 6-10 Jim Hadnot or move around him in driving sorties for the basket.

St. Louis stresses defense and ball control.

Nieder Irked By Promoter

Santa Monica, Calif. (AP) — Ex-shot put king Bill Nieder Friday put down his foot—and it's a large one—on the idea of making his boxing debut in a 6 round match in Reno, Nev., April 7.

The Olympic gold medal winner declared that he would make up his own mind about his initial opponent in ring combat, "not some promoter in Reno."

Nieder, who has trimmed 22 pounds off his 242-pound Olympic weight, was denied permission to box a scheduled 10-rounder in Reno by the Nevada Boxing Commission. He was matched with Ryork Becerra.

The Reno club then announced Neider would meet one Carl Looney, a former University of Nevada boxer.

Neider, now living here, said he will confer with his manager, Bertys Perry.

Hebert Leading Sunshine Pack

...BUNCHED LIKE BANANAS

Miami Beach, Fla. (AP)—Jay Hebert, with a two-round total of 134, clung tenaciously to his one stroke lead Friday as the field in the $25,000 Sunshine Open golf tournament reached the halfway point, with the leaders bunched like bananas.

Herbert added a 68 Friday over the 6,632-yard par 36-36—72 Bayshore layout to his first round 66 as Gay Brewer Jr., and burly Julius Boros deadlocked for second place at 135, and young Bob Brue edged into 4th one stroke behind them.

Boros had a 67, Brewer a 65 — best of the tournament —and Brue a 67.

Breathing down the necks of this select group were such dangers contenders as Gary Player, with a 68 for 137; Arnold Palmer, with a 70 for 138; and Sam Snead, Tom Garrity, Bobby Nichols, Bill Casper Jr., and Jon Gustin, all with 139.

So tight was the field grouped that the cutoff point for the 70 low pros and ties for the 3rd round was 147.

Low scores:

Jay Hebert	66-68—134
Julius Boros	68-67—135
Gay Brewer Jr.	70-65—135
Bob Brue	68-68—136
Gary Player	69-68—137
Arnold Palmer	68-70—138
Sam Snead	70-69—139
Tom Garrity	68-71—139
Bill Casper Jr.	70-69—139
Jon Gustin	72-67—139
Bobby Nichols	71-68—139
Don Fairfield	71-69—140
Mike Souchak	70-70—140
Dave Marr	69-71—140

Thompson Falls

Corvalis, Ore. (AP) — Harold Thompson of the University of Nebraska was defeated in the semifinals of the National Collegiate (NCAA) wrestling championships Friday night.

Thompson, a 157-pounder, was pinned in 2:40 by Kirk Pendleton of Lehigh.

Thompson made the semis by taking an overtime quarterfinal decision from Autry Ehler of Portland State.

'Winningest' Wins Another

Albany, Calif. (AP)—The winningest rider in horse race history, remarkable Johnny Longden, Friday reached another milestone when he piloted his 5,500th winner.

The 54-year-old Longden hit the mark on Spring Victory in the 3rd race at Golden Gate Fields race track.

Sunday Is Deadline For Catfish Dinner

Deadline for obtaining reservations for the catfish dinner sponsored by the Nebraska Better Fishing Assn., is Sunday, according to Fern Mosier, club secretary-treasurer.

The dinner will be held next Tuesday at 6 p.m. at Cotner Terrace.

—CURFEW, RING BROKEN—

'Sore' Alston Fines Hurlers

Vero Beach, Fla. (AP)—Manager Walt Alston of the Los Angeles Dodgers, sore of mind and fist, Friday slapped substantial fines on two of his stellar pitchers, Larry Sherry and Sandy Koufax.

Late Hours

The generally calm Alston flipped when he discovered the pair had checked in well past the curfew hour early Friday at the Dodger training camp.

It appeared their timing was bad but their location was worse. They room next door to the manager in the Dodgers' old Navy barracks.

The club would not specify the amount of the fines, admittedly the worst in the club's training camp history for curfew violations. But reportedly Sherry was socked $200 and Koufax $100.

Breaks Ring

Alston's sore fist was explainable. He pounded so hard on Sherry's door he broke his 1959 World Series diamond ring. Sherry, it seemed, failed to respond quick enough to the boss' first knocks.

"I'll raise the roof on discipline in this camp," Alston declared. "I don't want to be a policeman but so far I think I have been too lenient."

Sherry and Koufax, who occupy adjoining rooms in the barracks "suites," said they had been visiting friends in Vero Beach and the time slipped by too fast.

Koufax, incidentally, had pitched 7 innings of hitless ball Thursday.

No Answer, Pow

Alston said he knocked first on Sherry's door, which was locked, and got no answer. So he let loose with a most authoritative bang.

The Koufax door was not locked and apparently Sandy, noted for his fast ball, was equally speedy with his feet.

The mystery to camp followers was how Alston knew they were late. He is generally in bed by 11 p.m. and the players reported in —rather came in—at 1:45 a.m.

BLOODY ... INDEED!

Glasgow, Scotland (AP) — Former British middleweight champion John (Cowboy) McCormack was given a bloody nose Friday by a sailor from the United States nuclear submarine supply ship Proteus.

That's what comes of asking Uncle Sam's Navy to supply sparring partners.

A notice on the ship's bulletin board said: "Any member of the crew willing to spar with the Scottish contender for the British middleweight boxing title, Cowboy McCormack, please sign his name below."

First on the list was Carl Hamner of Miami, Fla. In 3 rounds of sparring in a Glasgow gymnasium he landed a punch that sent McCormack home with a swollen and bleeding nose.

—WAVERLY DEALT 79-37 INDOOR DEFEAT—

Uni Thinclads Romp

University High defeated Waverly, 79-37, Friday afternoon in an indoor track meet at the University of Nebraska.

Roger Williams led the Tutors with 3 wins, a first-place tie and a second place.

Williams won the high and low hurdles in :08.5 and :08.1, and the broad jump with a leap of 18-3½. He tied for first in the high jump with teammate Charlie Hellerich at 5-6.

Uni's Butcher brothers, Jim and Gerry, turned in two of the top performances of the meet.

Jim sped around the kidney-bean-shaped oval in :57.5 in the 440-yard dash. Gerry chalked up a 2:15 in the 880.

Waverly's star, Bob Zook, fashioned a 5:06.3 mile, a fine time on an indoor track.

Allen Sutton of Waverly won both dashes.

Coach Dale Snook of Uni High said he was well pleased with his club's showing.

"We're far ahead of last year's pace," said the veteran mentor. "This is the earliest we've ever had a track meet, and some of the marks were real good."

Summaries:

60-high hurdles—1, Roger Williams, Uni; 2, Denny Swanstrom, W; 3, Hal Virgil, Uni. T—:08.5.

60-yard dash—1, Allen Sutton, W; 2, Ed Black, Uni; 3, Ted Hempel, Uni. T—:07.1.

440-yard dash—1, Jim Butcher, Uni; 2, Ross Johnson, Uni; 3, Gary Blomstrom, W. T—:57.5.

880-yard run—1, Jerry Butcher, Uni; 2, Alfred Fox, W; 3, Jerry Hartmann, Uni; T—2:15.

One lap dash (about 253 yds.)—1, Sutton, W; 2, Hempel, Uni; 3, Rick Olson, Uni. T—:30.4.

60-low hurdles—1, Williams, Uni; 2, Swanstrom, W; 3, Black, Uni. T—:08.1.

Mile run—1, Bob Zook, W; 2, Max Anderson, Uni; 3, Mike Keedy, Uni. T—5:06.3.

Mile relay—1, Uni High (Butcher, Butcher, Anderson, Ross Johnson). T—4:00.

4-lap relay—1, Waverly (Fox, Blomstrom, Zook, Swanstrom). T—2:04.

Shot put—1, Russ Thompson, Uni; 2 Williams, Uni; 3, Barry Johnson, W. Dist. —39-0.

High jump—1, tie between Williams and Charlie Hellerich, Uni; 3 Hempel, Uni. Ht.—5-6.

Broad jump—1, Williams, Uni; 2, Black, Uni; 3, Steve Butts, Uni. D—18-3½.

Pole vault—1, Sandy Mutz, Uni; 2, Wes Cooley, Uni; 3, Zook, W. Ht.—11-1.

Discus—1, Swanstrom, W; 2, Hellerich, Uni; 3, Al Radke, Uni. D—103-0.

PERU VOLLEYBALL CHAMPS

Sacred Heart of Falls City captured its first championship in the Peru State Invitational Volleyball Tournament for High School Girls by defeating Tobias High School. The champs (from left), front row—Kathy Brightwell, Judy Huber, Ellen Nusbaum, Patty Hoban, Becky Wissman, Diane Watton. Back row — Mrs. Marvin Schulenberg, Sue Gibson, Margaret Furlong, Janice May, Nancy Simon, Lois May, Mary Helen Voegele, and Sharon Tiehen.

Wesleyan Drubbed

Kearney — Powerful Kearney State Teachers College handed Nebraska Wesleyan's track team a smashing 116½ to 19½ defeat here Friday in the season opener.

Roller Skate
The ARENA IN 6-9940 300 No. 48
Nitely 7:30 to 10 PM
Mon. & Thur. reserved for private parties
Matinee skating Sat. and Sun.

BICYCLES REPAIRED
And Rebuilt
SCHWINN Sales & Service
New or Used
Low Cost Paint Jobs
—Open Sundays—
COLLEGE CYCLE
at rear of "66" Station in College View
4810 Lowell Ph. IV 8-2470

OPEN BOWLING
EVERY DAY OF WEEK
Improve Your Bowling
FREE INSTRUCTIONS
JOIN A SUMMER LEAGUE
MEN—WOMEN—MIXED
BOWL-MOR LANES 302 South 9th
HOLLYWOOD BOWL 920 No. 48 On The Miracle Mile

Burgess' Poke In 11th Boosts Bucs Past A's

. . . MANTLE CONTINUES HOT PACE FOR YANKS

Fort Myers, Fla. (AP)—Smoky Burgess' 3-run homer in the 11th inning gave the Pittsburg Pirates an 8-5 exhibition game victory over the Kansas City Athletics Friday.

Pitcher Don Larsen walked two Pirates before serving the home run ball to Burgess.

Kansas City	020	020	100	00	5	13	2
Pittsburgh	020	210	000	03	8	5	2

Bass, Thiem (6), Larsen (8) and Pignatano; Gibbon, Labine (8) and Burgess. W-Labine. L-Larsen.
Home runs — Pittsburgh, Nelson, Burgess.

Mick Hitting .526

Sarasota, Fla. (AP)—Mickey Mantle lashed out two doubles and two singles to continue his torrid springtime batting surge while leading the New York Yankees to a 13-6 rout of the Chicago White Sox.

Mantle, who is hitting .526, now has a streak of 13 hits in his last 17 times up over a 4 game stretch for a mark of .765. In all he has hit 5 homers and has driven across 13 runs this spring.

New York	142	001	500	13	18	1
Chicago (A)	031	020	000	6	10	1

Coates, Wieand (3), Sheldon (6) and Howard; Pizarro, Kemmerer (3), Peters (5), Drapcho (8) and Roselli, Ginsberg (8). W-Coates. L-Pizarro.

McMahon In Rut

Bradenton, Fla. (AP) — Milwaukee relief pitcher Don McMahon regained his losing ways and surrendered an exhibition game to St. Louis 4-3 after Don Nottebart had held the Cardinals to 4 hits in 7 innings.

St. Louis	000	010	020	4	5	0
Milwaukee	210	000	000	3	9	1

Kline, Gibson (5), Tiefenauer (8) and Cannizarro; Nottebart, McMahon (8) and Lau. W-Gibson. L-McMahon.
Home runs — St. Louis, Flood. Milwaukee, Maye.

Davis Delivers

Lakeland, Fla. (AP) — Tom Davis belted a one-out homer in the 10th inning to give the Los Angeles Dodgers a 3-2 exhibition victory over the Detroit Tigers and run the Bengals' loss string to 3 in a row.

Los Angeles (N)	010	000	010	1	3	9	1
Detroit	000	020	000	0	2	9	1

Craig, Perranoski (9) and N. Sherry, Roseboro (8); Mossi, Narleski (8), Grzenda (10) and Chiti. W-Perranoski. L-Grzenda.
Home run — Los Angeles, T. Davis.

Phil Hurlers Sharp

Clearwater, Fla. (AP)—Three Philadelphia pitchers collaborated on a 6-hitter that helped defeat the Cincinnati Reds, 7-3.

Chris Short, who took the victory, limited Cincinnati to two hits during a 5 inning stint. Dick Farrell was touched up for two runs in 3 innings and Ken Lehman gave up one run in the 9th.

Cincinnati	000	001	101	3	6	0
Philadelphia	100	420	00x	7	8	2

Jay, Nunn (6) and Edwards; Short, Farrell (6), Lehman (9) and Dalrymple. W-Short. L-Jay.
Home run — Philadelphia, Callison.

Bosox Stay Hot

Scottsdale, Ariz., (AP)—Third baseman Frank Malzone homered and tripled as the Boston Red Sox continued to be the hottest club in the Cactus League by whipping Cleveland 8-4 in a game played during a dust storm.

Cleveland	000	010	030	4	11	1
Boston	100	001	42x	8	9	2

Locke, Latman (6), Tyriver (8) and Romano; Monbouquette, Borland (7) and Nixon. W—Monbouquette. L—Locke.
Home run—Boston, Malzone.

Nats Triumph

Pompano Beach, Fla., (AP)—Outfielder Marty Keough's hit to rightfield sent Pete Daley home with the winning run as the Washington Senators beat the Los Angeles Dodgers "B" team, 5-4, in 11 innings.

Los Angeles (N) 'B'	310	000	000	00	4	4	3
Washington	020	100	001	01	5	8	0

Williams, Rakow (8) and Camillie; Semproch, Hobaugh (2), Klippstein (8), Sisler (10) and Daley. W-Sisler. L-Rakow.
Home runs — Washington, Schaive, Long.

Experiment Fails

San Bernardino, Calif., (AP)—Ned Garver experimented with a knuckleball and the results were disastrous for the Los Angeles Angels. The Vancouver Mounties of the Pacific Coast League beat the new American League member, 9-6.

Los Angeles (A)	240	000	000	6	9	1
Vancouver (PCL)	320	002	00x	9	15	1

Garver, Morgan (6), Cigar (8) and Averill; Bamberger, Singleton (4), Abernathy (7), and Porter. W—Bamberger. L—Garver
Home runs—Los Angeles, Bilko, Vancouver, Menke.

Giants Rally

Mesa, Ariz. (AP) — Outfielder Orlando Cepeda's 3-run homer climaxed a 6-run eighth inning as the San Francisco Giants captured an uphill 13-12 exhibition came victory from the Chicago Cubs.

San Francisco	030	022	060	13	12	1
Chicago (N)	303	105	000	12	18	2

Sanford, Odell (6) Bolin (8) and Schmidt; Cardwell, Brewer (7), Elston (8) and Thacker, Taylor (9). W—Odell. L—Elston.
Home runs—Chicago, Zimmer, Williams.

Birds Win 7th

Miami, Fla. (AP)—Gene Stephens slugged a pair of doubles Friday night to pace a 7-hit Baltimore attack as the Orioles capitalized on 4 Minneapolis-St. Paul errors and 7 walks from Ray Moore and Ted Sadowski and defeated the Minnesota Twins 5-1.

Victory, before 1,170 spectators, was the Birds' 7th straight.

Minnesota	000	000	010	1	4	4
Baltimore	300	002	00x	5	7	2

Moore, Sadowski (6), and Henry, Naragon (6); Walker, Stock (7) and Zupo. W—Walker. L—Moore.

Neligh Coach Resigns

Neligh—Football coach Rollan Aubert has resigned from Neligh High School. Basketball mentor Donald Downs was named to succeed Aubert.

BETSY RAWLS SNARES LEAD

Bradenton, Fla. (AP)—Betsy Rawls, president of the Ladies Professional Golf Assn., Friday took a two-stroke lead in the Bradenton Women's Open tournament with a sparkling 72 over the 6,332-yard DeSoto Lakes course where men's par is 71.

Miss Rawls, 32-year-old player from Spartanburg, S.C., shot the lowest round of the tournament to date with 37-35—72 for a two-day total of 148.

Miss Rawls had 4 bogeys and 3 birdies during her round and, with Mary Lena Faulk, became the first women to break men's par on the back 9 with 35s. Miss Faulk had 73 and tied with Marilyn Smith and Mickey Wright with 150 for two rounds.

Central's Sayers Smashes Records

Omaha (AP) — Gayle Sayers of Omaha Central set two records Friday night in the preliminaries of the Greater Omaha High School Invitational Track Meet.

The Central flash did :07.6 in the 60-yard high hurdles to wipe out the :07.8 mark set by Preston Love of Omaha Tech in 1960.

And he did 22-6 in the broad jump to erase the 21-6½ mark set in 1959 by Rich Halcomb of Omaha Tech.

Two finals were held, Central winning the distance medley relay in 8:35.4, and Pete Lage of Omaha Benson and Frank Hoppe of Schuyler tieing in the high jump at 5-10.

NU Golf Squad Begins Action

The University of Nebraska's golf team will tour Oklahoma and Kansas during spring vacation next week, playing Central State College at Edmond, Okla., Oklahoma Baptist at Shawnee, Tulsa, Washburn at Topeka, and Kansas State at Manhattan.

Coach Harry Good named Dave McConohay, Holdrege; Jerry Overgaard, Lincoln, the two lettermen on the squad along with Fred Sukup, Cozad; Ed Taber and Ralph (Buddy) Williamson of Lincoln to make the trip.

Husker Netters To Swing South

University of Nebraska tennis players move into Oklahoma and Kansas for a spring vacation tour which finds them meeting Tulsa, Oklahoma Baptist, Oklahoma, Oklahoma State and Wichita.

Coach Ed Higginbotham listed his traveling squad as follows:

Tom Johnson, Valley; Dave Wohlfarth and Ralph Queen, Lincoln; Jack Lausterer, Denver, Colo.; Bill Lewis, North Platte.

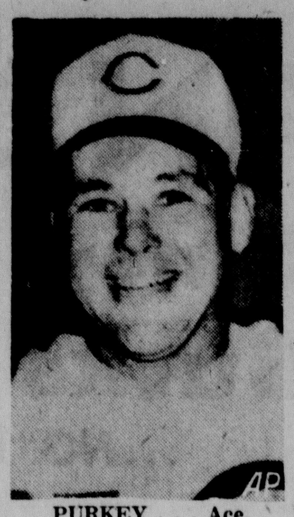

PURKEY . . . Ace.

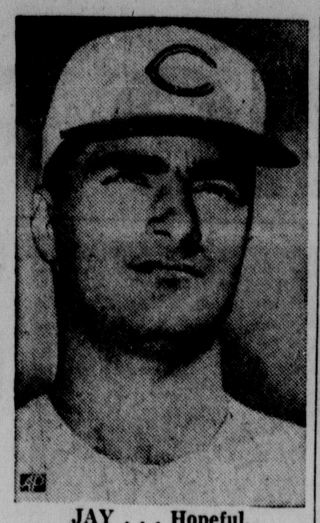

JAY . . . Hopeful.

Reds Bank On Young Pitchers

. . . TO IMPROVE NL POSITION

(Eighth of a series on major league team prospects featuring Cincinnati).

Tampa, Fla. (AP) — Young pitching is the main hope of the Cincinnati Reds to improve on last year's 6th-place finish in the National League.

The addition of Joey Jay, who never lived up to his early promise at Milwaukee, and the expected improvement of Jay Hook and Jim O'Toole give manager Freddie Hutchinson new hope in the pitching department.

Bob Purkey (17-11) is the acknowledged ace of the staff. He is 31 but the other front line men are in the middle or low 20s. Hook (11-18) and O'Toole (12-12) are 24. Jay (9-8 at Milwaukee) is 25 and Jim Maloney (2-5) is only 20. He has been bothered some by arm trouble this spring.

Another young man by the name of KenHunt (16-6 with Columbia, S.C., in the Sally League) has looked very good in the exhibitions. Hunt, still on the Indianapolis roster, is only 22. Claude Osteen, 21, is another youngster with a chance. He had an 0-1 record with the big club all last season.

The relief corps is well manned with right-hander Jim Brosnan (7-2 and a 2.36 earned run average), and lefties Marshall Bridges (6-2) and Bill Henry (1-5). Howie Nunn (12-6 at Jersey City) and Dave Stenhouse (13-12 with Seattle) are other possibilities.

"If our young pitching comes through and we get a solid second base combination, we could be in the race," said Hutchinson.

This is the first time in many years that the Reds have a second-short problem. Johnny Temple was traded a year ago and Roy McMillan went to the Braves during the winter.

If Jim Baumer (.293 at Salt Lake City) can make it at second, Eddie Kasko (.292) will be at short. So far Baumer, a 30-year-old former $50,000 White Sox bonus baby, has been hitting at a fair pace. If Baumer fails, Kasko will move over to second and Leo Cardenas (.232) a fine fielder will be at short.

ALLEY ACTION

Men's 230 Games, 600 Series

At Hollywood—Cushman: Ted Cunningham, Golfers, 237; Ed Wigg, Electrics, 237. National: Dick Thompson, Pepsi Cola, 234-610; Leonord Harrig, Capital Printing, 238.

At LAFB—National: Lou Soder, AACS, 631; Dick Underwood, 818th Hqs. Sq., 233-635. Twilite: Ron Neubauer, Vanguard, 245; Dewey Parker, Vanguard, 610; Murphy Singletary, Celtics, 231.

At Parkway—Greater Lincoln: Hal Feather, Mason Electric, 248-257-686; Jim Ehlers, Mason Electric, 247; Jerry Cave, Ken Eddy's, 234-612; Babe Miller, Ken Eddy's, 254; Red Smith, Condon Electric, 622; Jim Dill, Capital City, 253-246-697; Wally Barnett, Capital City, 666; Leo Ostermiller, Capital City, 264-665; Claude Tethrow, Mac's, 607; Leonard Barnhill, King's, 635; Doc Krause, King's, 604; Guy Thompson, 238; Bob Epp, Tate's, 623; Ed Abbott, Rathbone Mobil; 235; Jack McKinney, Dog 'n Suds, 248-679. Capital City: Pat Ash, Pat Ash Cameras, 606; Ster Helvey, Commonwealth, 234; Clyde Parrish, Russell-Stover, 239. Statehouse: Larry Schaffer, Bouncers, 602. YMCA Father & Son: Marvin Russell, Alley Oops, 230.

At Bowl-Mor—Workers: Jack Roper, Schweitzer Excavation, 259. Independent: Dan Warnky, Happy Hour 2, 248.

At Northeast—Goodyear Morning: Jon Guajardo, Mixups, 232. Goodyear Mixed: Linus Vrbka, 10-Pins, 232. Bi-County: Joe Hamlow, Hamlow Bros., 621.

Women's 200 Games, 525 Series

At Hollywood—Greater Lincoln Ladies: Ruth Schrow, Franklins, 536; Joyce Milles, Stella's, 202; Madeline Murphy, Stellas, 213-565; Betty Mathews, Christianos, 214-536; Marge Propp, Wentz Plumbing, 201-202-575; Ruth Vaughn, Ken Eddy's, 215-543; Esther Johnston, Darrell and Angelo's, 555. Norma Patterson: Evelyn Caldwell, 4 Misfits, 202. Business Women: Wanda Feet, Graves Plumbing & Htg., 212-564.

At Northeast—Goodyear Mixed: Bernice Janssen, Surhits, 221-563; Lola Boody, Scatter Pins, 210-540.

Triplicate

At Emerald—Sundowners: James Boothe, Kramer's Greenhouse, 139.

Fernandez Liked In TeeVee Bout

New York (AP)—Cuba's Florentino Fernandez, grown into a full-sized middleweight with power to match, was made a 3-1 favorite to beat France's Marcel Pigou in a battle of punchers at Madison Square Garden tonight.

The 10-rounder will be telecast (ABC 9 p.m., CST).

Choate 'Can't Hold Johansson Forever'

Miami, Fla. (AP) — A federal judge warned attorneys Friday to conclude their tax case against Ingemar Johansson by next Friday and let the Swedish heavyweight go home.

"I'm not going to keep this man in prison because you say he has not paid his taxes," Judge Emett C. Choate told John J. McCarthy, attorney for the Department of Justice tax division.

Johansson has been at nearby Palm Beach since his knockout at the hands of heavyweight champion Floyd Patterson March 13.

McCarthy told the judges, at a hearing on Johansson's petition to be allowed to leave the country, that the Internal Revenue Service can invoke the aid of the immigration service to keep persons in the country during tax investigations.

"I told you a week ago what to do," the judge shot back. "I may decide to release him after the depositions. I'll set the case for next Friday at 9:45 a.m."

The government contends that Johansson owes $598,181 for 1959 and 1960 and $411,620 for 1961. The judge noted that $1.3 million of Johansson's funds are tied up in this country.

"His tax may be $1.4 million," McCarthy said.

"You're going to have him fighting for nothing if you keep on," Judge Choate remarked.

An attorney for Johansson told the court the fighter did not receive any money in 1959 for his fight with Patterson that year, and that the funds had been tied up in New York until April of 1960.

McCarthy said Johansson did not file a tax return for 1959, to which the judge replied tartly:

"He is not required to file if he had no income."

Johansson began giving testimony at a deposition hearing Thursday and resumed Friday when court adjourned. He is expected to continue today and Monday.

Judge Choate denied a motion to permit Johansson to leave the country, but said he would make a decision next Friday, "or earlier if the examination is finished."

CAPITAL CITY BOWLS 3,137

The Capital City men's bowling team, with 3 members pushing 700 series, posted a hot 3,137 team series Friday night in the Greater Lincoln League at Parkway Lanes.

Jim Dill missed the big 700 by only 3 pins with a 697. Wally Barnett rolled a 666 and Leo Ostermiller a 665 in the fine effort.

Ostermiller's 264 was the highest single game in the series.

Buckeyes' Taylor Is Coach Of Year

Kansas City (AP)—Fred Taylor, coach of Ohio State's unbeaten Buckeyes, Friday was named college basketball Coach of the Year by the U.S. Basketball Writers Association.

TODAY
Through SUNDAY
1961 LINCOLN
SPORTS
VACATION AND OUTDOOR LIVING
SHOW

Saturday and Sunday
Open 1 to 10:30 p.m.
Stage Shows
at 3 p.m. and 8:30 p.m.
9 BIG ACTS
HUNDREDS of EXHIBITS
Nebraska State Fairgrounds
COLISEUM
Lincoln, Nebr.
Adults 50c
Children under 12 Free
if accompanied by adult
Plenty of Free Parking

BOWLING
The All Season Sport
Fun and Exercise
KEEP PHYSICALLY FIT
BY BOWLING
ON OUR BRUNSWICK
GOLD CROWN LANES
Parkway Lanes
2555 So. 48
IV 9-1214

—MATCH PLAY BEGINNING TODAY—
Weber Medalist In Western Golf

New Orleans (AP) — Skinny Ron Weber, aiming only to play "steady golf," hammered 3 strokes off par with a 68 Friday and won the medalist's post in the 59th Western Amateur golf tournament.

The 21-year-old Weber, a native of Bayside, Calif., and a member of the University of Houston golf team, finished the 4 rounds of qualifying play with 68-71-71-68—278, a 4-stroke bulge over his nearest rival.

Muscular Dudley Wysong of McKinney, Tex., was the runner-up at 282 while another Texan, Richard Canon of San Angelo, was 3rd at 283.

The 16 surivivors from the 139 entries who started play on Wednesday enter match play today. The first round and quarter-finals are on tap today with the semifinals and finals set for Sunday.

Behind the top 3 came Mexican Amateur champion Juan Estrada and power-hitting Jack Nicklaus of Columbus, O., each at 284 and National Amateur champion Deane Beman of Bethesda, Md., at 286.

Notable entries who failed to qualify for the championship flight included two-time Western winner Dr. Ed Updegraff of Tucson, Ariz., German champion Ed Brantly of Signal Mountain, Tenn., and Labron Harris Jr., of Stillwater, Okla., all 3 at 294, one stroke behind the qualifying point.

Championship qualifiers:

Ron Weber, Bayside, Calif.	278
Dudley Wyson, McKinney, Tex.	282
Richard Canon, San Angelo, Tex.	283
Juan Estrade, Mexico	284
Jack Nicklaus, Columbus, O.	284
Deane Beman, Bethedsa, Md.	286
Jim Mangum, New Orleans	288
Glen Fowler, Okla. City	289
J. B. Key, Columbus, Ga.	289
Carl Lohren, Silver Spring, Md.	289
J. Goldstrand, Worthington, Minn.	291
Kermit Zarley, Seattle	291
Bob Cochran, St. Louis	292
Perry Wilcox, Ada, Okla.	292
Tru Connell, Jupiter, Fla.	293
Dick Crosby, E. Chicago, Ind.	293

BOWL AT The NEW EMERALD LANES
7 Min. West on 'O'
9 a.m to midnite
OPEN BOWLING
9 a.m. to 6 p.m.
30c per line
Our Alleys Were Built For Fun!
Automatic Pinsetters
Cold Beverages

Hotpoint
BUDS ELECTRIC, 1240 No. 48th
Open Sunday 12 to 5 p.m.
Also open evenings till 9 PM

HOTPOINT REFRIGERATORS
1 ONLY—8 cu. ft. Reg. $199.95 Sale Price 139.95 w/t
1 ONLY—13 cu. ft. Floor Model, Reg. 389.95 Sale Price 279.95 w/t

HOTPOINT RANGES
1 only Reg. $219.95 39" size, model RC16 A Sale Price 129.95 w/t
2 only Reg. $249.95 30" Size, model RB 18A Sale Price 169.95

HOTPOINT WASHERS
LW 140 Sale Price 189.95 w/t
Matching Dryers 169.95
Many other models to choose from

HOTPOINT FREEZERS
2 only, 20 Cu. Ft. Chest Type Reg. $439.95 Sale Price 249.95
1 only, R.O.P., 12 Cu. Ft. Upright. Reg. 229.95 Sale Price 139.95

HOTPOINT BUILT-IN OVENS AND RANGE TOP
Largest selection in the state. We have Range Tops for little as $39.95 . . . come in and see our fine selection. One to a customer.

Open week Days 9 A.M. to 9 P.M., Sundays 12 to 5 P.M.
Buds Electric
1240 No. 48th Parking Free IN 6-2337

New dispersing idea... brushes on lawn products

New! AGRICO BRUSHON SPREADER
the only spreader that stops spreading when you stop walking
The first newly engineered spreader in a decade—with exclusive guaranteed nylon brush agitator, automatic shutoff, easy-to-read setting guide. The AGRICO BRUSHON SPREADER spreads any size particles . . . seed, fertilizer, weed controls, peat moss, lime, top soil! Foolproof coverage and easiest operation—speed your lawn chores!
21" model Only $14.95

Use Your New
BRUSHON SPREADER TO APPLY AGRICO
PRE-EMERGE CRABGRASS CONTROL, NOW!
25 lb. Bag covers 2,500 sq. ft. 7.45 per bag 2 Bags $13.95
As featured in Saturday Evening Post and Better Homes & Gardens
ROSEWELL FLORAL CO. 133 So. 13th HE 2-5508
STATLER FLORAL 6228 Platte IN 6-4004
LITTLE JOE'S MKT. & NURSERY 3333 Cornhusker Hiway ID 4-1010
BARTH HARDWARE 145 So. 9th HE 2-1412
BELMONT HARDWARE 2727 No. 12th HE 2-5405
Distributed by Shelley Equipment Co., Lincoln, Nebr.

SIMON'S DOWNSTAIRS STORE
Buy NOW... to Wear NOW & All Summer!

Tropical Suits 32.95
These lightweight suits will take you comfortably through spring, summer and fall. In dark brown, medium grey, medium blue, tan.
Dress Slacks 6.95
S&H GREEN STAMPS
Wash and wear by Reston; complete washability; quick drying. Dacron and rayon.
Real Buys! SPORT Shirts 2.99
The new patterns are here, for spring and summer wear . . . stripes, plaids and solid colors . . . all in wash and wear fabrics. Sizes S, M, L, and XL.
Short Sleeve DRESS Shirts 2.69
Whites, in 100% combed cotton fabrics that are wash 'n wear. Lustrous finish . . . launders easily, dries quickly . . . ready to wear for any occasion.
All Weather Coats 10.88
An all-around coat that's water repellent, wrinkle resistant. Rayon lined! Mighty handy for Nebraska spring! Sizes 34 to 46; regulars and longs.
Cotton Knit Shirts 2.99
Just hang and dry for smooth good looks; action sleeve for sportswear.

City Growth Basis For Airport Plans

By Virgil Falloon

The sites for a general aviation airport and 3 satellite fields proposed for the 1980 Regional Plan by the Lincoln Airport Authority are for the long-range planning of Lincoln's aviation needs, Chairman Leo J. Beck Jr. said Friday.

This long-range view by the authority, Beck said, is predicated on the anticipated doubling of Lincoln's population to 250,000 or 300,000 during the next 20 or 25 years and the rapid increase in general aviation.

"Manufacturers of small aircraft sold more planes in 1960 than the total for the previous 5 years," Beck said. "Private flying is increasing rapidly."

For these reasons, Beck said, it is the Authority's opinion that these additional facilities may be needed with future growth even if the Lincoln Air Force Base second-runway plan is approved.

Near Interchange

Two alternative sites for a general aviation airport with one or more runways of 5,000 feet and capable of instrument flight rules are proposed near the Waverly interchange of Interstate Hwy. 180 northeast of Lincoln.

Beck said the general aviation site could be needed in the future if the city and air traffic outgrows general aviation facilities proposed in the second-runway plan.

It is also a hedge against the possibility that the second-runway plan may not be approved.

The 3 proposed satellite locations are also for general aviation, and providing for 2,500-foot runways and visual flight rules, and capable of single engine and light twin-engine aircraft.

The satellite sites are Union Airport, an area on the north side of O about 7 miles east of 70th and an area two miles south of O and 2½ miles east of 70th.

FAA Approves

Beck said the sites, taken under consideration by the City-County Planning Commission in its meeting Wednesday, have been okayed as "logical sites" for future aviation needs by the Federal Aviation Agency.

He said the suggested sites were developed by the Authority's engineer in consultation with the commission's planning staff.

They are expected to be considered by the commission in its planning session next Wednesday aimed at finalizing the Regional Plan by April 1.

REGISTRATION RECORD FOR LINCOLN PRIMARY

Election Commissioner Fred Cassidy said 62,191 Lincoln voters were registered for the approaching April 4 city primary as registration books closed Friday.

Voters registered right up to the 5 p.m. deadline with 113 registering Friday. The week's total was 399.

It's the largest registration for a city primary in Lincoln's history and nearly 9,000 more voters than were registered before the 1959 city primary.

However, the total is largely a carry-over from last November's get-out-the-vote drives for the national and state election.

While voter registration is at a new high for a city primary, this is not necessarily indicative of a large voter turnout.

Few Actually Vote

Only one out of every 5 voters went to the polls in the 1959 city primary. If this is projected for the April primary, something less than 12,000 voters will cast ballots.

A rather light turnout is foreseen unless the fluoridation proposal for the city's water supply arouses voter interest.

No major issues have appeared between the candidates for city, school board or airport authority offices.

Mayor Pat Boyles is unopposed on the ballot for renomination. Twenty-six candidates are actively seeking nomination to the City Council to succeed the 3 retiring incumbents who early announced they would not seek re-election.

Accident Award Overturned By District Jury

A $600 award made by Municipal Court Judge John Jacobson to an Omaha man in an auto accident case has been overturned by a District Court jury.

Judge Jacobson had awarded the $600 to Lawrence E. Newton of Omaha from Lee Bingham of Davey. Newton claimed damage to his car resulted from negligence on Bingham's part in an accident March 23, 1960.

Newton was driving a car and Bingham a truck when the accident occured on U.S. 77 about two miles north of Lincoln.

Bingham appealed Judge Jacobson's ruling to District Court where the jury then rejected Newton's damage claim.

County Juvenile Officials Given Lincoln Girl, 15

A 15-year-old girl was turned over to county juvenile authorities after a lie detector test indicated her story of an alleged attack was not true, Police Capt. Eugene Henninger said.

Henninger said the girl had first told police 4 boys had cut the initials "JD" on her arm. Next she said they hadn't and that she'd cut them herself.

Thursday night the girl's mother called police about an alleged attack on her daughter by 3 boys and said they had cut her again.

After taking the lie detector test Friday the girl admitted the wounds were self-inflicted and was turned over to the county, Henninger said.

Here's How To Pronounce 'Em

By the Associated Press

Here is a guide to pronunciation of names and places in the news in the Laotian crisis:

Laos — Lah' -Ohs

Gen. Phoumi Nosavan of the Laotian Army — Foo' -Mee Noh-Sah' -Vahn

King Vathana — Vahtah' -Nah

Vientiane, the capital — Vee-Ant-Yahn'

Pathet Lao (Laotian pro-communists) — Pah' -Tet Lah'-Oh

Luang Prabang, old royal capital — Loo-Ahng' Prah-Bahng'

Muong Kassy, a Laotian town — Mwong Kah-See'

Sertoma Club To Honor All-City Scholastic Team

The Sertoma Club of Lincoln will honor 9 Lincoln high school students at its 3rd annual All-City Scholastic Team awards luncheon April 20 at the Capital Hotel.

University of Nebraska Chancellor Clifford M. Hardin will address the honorees, who were selected by their respective principals on a scholarship basis.

Parents of the honored students, the school principals and Dr. Steven N. Watkins, superintendent of schools, will also be guests at the luncheon.

Those to be honored are:

Lincoln Southeast High—Shirley J. Sampson, daughter of the Rev. and Mrs. Delbert Sampson, and Robert Gordon Sakai, son of Mr. and Mrs. Robert K. Sakai.

Lincoln Northeast—James K. Hartman, son of Mr. and Mrs. Carl Hartman, and Donald G. Hanway, son of Mr. and Mrs. Donald G. Hanway.

Lincoln High—Kenneth Haar, son of Mr. and Mrs. Herbert A. Haar; Carol Ann Phelps, daughter of Mr. and Mrs. J. D. Phelps, and David Rathjen, son of Mr. and Mrs. Herbert A. Rathjen.

University High—Charles Hellerich, son of Mr. and Mrs. William Hellerich.

Pius X High—Terrence Connelly, son of Mr. and Mrs. Ralph Connelly.

Tax Adjustment

Baghdad (AP) — Iraq's revolutionary government will make essentials cheaper, luxuries more expensive in the new budget. The consumption tax on farm produce will be dropped. Taxes will rise on drinks, gasoline and cigarets. Property taxes will be down to encourage building and to reduce rents.

The name of the Kansas capital, Topeka, is an Omaha Indian word meaning "a good place to dig potatoes."

LANDY CLARK CO.
Hyland Bros.
CLOSE-OUT
Asphalt Floor Tile
"B" & "C" Colors
Vinyl Asbestos
Floor Tile
4x8-¼" Prefinishd Phil. Mahog. Plywood...ea. $6.40
33rd & Y St. 60th & Platte
IN 6-2321 OPEN IN 6-5120
ALL DAY SAT.

TOILETRIES
Our pharmacist is trained to serve you, has mastered scientific skills through years of special training and experience, all to guard your health.
• Free Prescription delivery
Family DRUG
IN 6-2308
142
No. 48th
RAY HOLLIDAY
Registered Pharmacist

CALL...
Anderson Hardware
IN 6-2317
For
Bottle Gas
We deliver and install bottle gas. Service and repair for all bottle gas appliances.
ANDERSON
Hardware
Open Wed. & Sat. 7 a.m. to 9 p.m.
6200 Havelock Avenue

DRINK
Tru Treat
Grapefruit Drink
for
• REFRESHMENTS
• PARTIES
• THE HOME
R. H. HUDSON
Bottled Under Appointment

Part of the Friendly Atmosphere
Muzak
FOR YOUR ENJOYMENT AT
FEDERATED FINANCE CO.
2104 "O" St. Tele. GR 7-3737
Muzak The PLANNED music service
...A MUSICAL KEY TO PROFITS
PROGRAM SERVICE CO.
Division of KFAB Broadcasting
1213 M St. Tele. HE 2-1692

Firestone
CLEAN SWEEP SALE!
Bargain Prices on Continues
DURING MARCH
TRADE-IN AND REPOSSESSED MERCHANDISE
LOOK HERE! SAVE
UP TO 50% OFF MANUFACTURER'S LIST PRICE AND EVEN MORE!
INSTANT CREDIT!
NO RED TAPE!
BUY HERE! PAY HERE!
500 FREE PRIZES
Join Our Contest... It's Fun... It's Easy!
Simply write in 25 words or less why you like trading with the Firestone store... as an example, the service, the quality of the products they sell, etc. The decision of the judges is final.
1ST PRIZE Westinghouse Roaster-Cabinet ..... valued at $74.90
2ND PRIZE Firestone Portable RADIO valued at $22.95
3RD PRIZE Coronet WAFFLE IRON valued at $12.95
PLUS 497 OTHER GIFTS WORTH OVER A TOTAL OF $6,000
FREE
THIS CAR Safety Checked
Car Safety Inspection
Drive with confidence in a car you KNOW is safe. No cost or obligation for our complete safety check.
Free
25c SIZE PACKAGE
Burpee's Zinnia Seeds
Yours for the asking... no cost or obligation.
Special Offer
Pay only 3.55 for both
50-ft. vinyl hose with 5-yr. guarantee plus adjustable pistol-grip nozzle.
FREE TV CARTS!
Finest Philco Cool Chassis TV—beats the heat, major cause of all TV failures. Also beats all TV in performance! Gives you big set performance in compact, versatile size at amazing low price.
12.95 VALUE roll 'n' fold
TELE-CART FREE WITH PHILCO COMPACT 19" TV
Big square screen
Sturdy gleaming brass finish
Collapsible space-saving design
Handy 5-rung utility shelf
Large Self-swiveling casters
PHILCO
22" Power Mower
with "WIND-UP" automatic starter
8-D-217
A big-size, high quality mower at a low, low price! Features heavy 14-gauge steel base, big 8-inch rear tires, de luxe throttle control, front ejection and powerful 2½ h.p. 4-cycle engine with instant-action "Wind-up" automatic starter.
49.99
5.00 Down
FREE BABY CARE BAR
At last, all in one place... baby's formula, medicines, etc. Wonderful worksaver for mothers!
PHILCO 2-DOOR 12 cu. ft.
NO-FROST REFRIGERATOR-FREEZER
Completely free of frost, freezer and refrigerator. Two-door convenience. Freezer stores up to 86 lbs. Twin porcelain crispers. De luxe Dairy Bar storage door. Lifetime porcelain interior.
12-RD-07
259.95
Never before at this low price! with trade $3.50 a Week
FIRESTONE STORE
12 & "N"
HE 2-1088

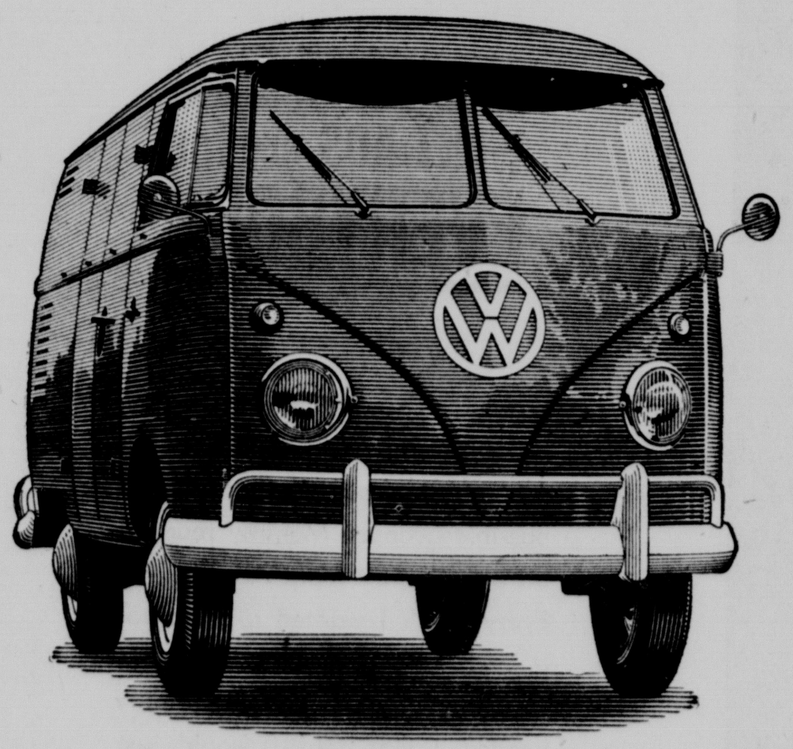
How much to run this Volkswagen Truck?
(2¢ per mile? 2.5¢ per mile? 6¢ per mile?)
We know one VW Truck owner who figures his operating costs at 1.8¢ a mile. Another figures 6.6¢ a mile. Both are right. Costs vary with use, driving habits and accounting methods.
That's why we make no claims of "up to" a certain number of miles per gallon, or "as low as" a certain cost per mile. We prefer merely to cite experiences of VW Truck owners. One figure we think is fair is the 4.5¢ per mile, including gas, oil, repairs, tires, and tubes, for 17 VW Trucks doing door-to-door delivery in the hilly Seattle area.
How did we get figures like this? We simply asked a number of VW owners. Their answers are precisely recorded in a 60-page book called "The Owner's Viewpoint." One thing is constant. Whatever cost figures an owner had recorded for his VW, he almost invariably added that VW costs were about half the figures for his other trucks. Come in and pick up a free copy. Or ask us to send it to you.
AUTHORIZED DEALER
SIMPSON MOTOR IMPORTS
1328 "P" Street, Lincoln, Nebraska • Phone: HE 2-1091
8-095-1
Lo. ML

Livestock Assessment Date Debated

Nebraska livestock interests and county assessors parted company Friday on the question of whether the assessment date on livestock should be changed from Jan. 1 to March 1.

A bill calling for the change, LB616, was given public hearing before the Revenue Committee. Sens. Hans O. Jensen of Aurora and J. W. Burbach of Crofton introduced the measure.

The committee deferred action on the bill but advanced to the floor two other measures given public hearing Friday.

They included:

LB600, introduced by Sen. Burbach, setting annual grain licensing fees for grain elevators and warehouses with capacities ranging from 11 million to 50 million bushels.

LB597, introduced by Sens. Jensen and Harold Stryker of Rising City, authorizing the state agriculture director to acquire title to patents resulting from state-financed research into new uses for agricultural products.

Explaining LB600, Sen. Burbach said present law makes no provision for warehouses of more than 11 million bushel capacity, but larger warehouses have developed, necessitating added fee schedules.

The change in livestock assessment dates proposed in LB616 would reverse part of the action of the 1959 legislature which moved the general assessment date from March 1 to Jan. 1.

Glut Claimed

Backers of LB616 said that because Iowa and other neighboring states have a similar Jan. 1 assessment date, livestock markets at Omaha and Sioux City receive a glut of cattle just before that date, from feeders who want to get rid of the animals and save paying property taxes on them. The result is a depression in prices, they said.

Sen. Jensen recalled that on Dec. 31, 1959, hog prices broke a full $1 per hundred pounds.

Sen. Burbach proposed a change to Feb. 15, with provision that the assessment must be completed by March 15. The assessment deadline currently is March 1, but Burbach said he did not believe the additional 15 day delay would cause any hardship on assessors.

More than a half dozen assessors were on hand to take exception.

Pending before the Revenue Committee is a measure providing for use of an average annual inventory in taxing livestock.

Sen. Jensen noted that if the average inventory bill is approved, there will be no need for LB616.

Liebers Gives Billboard Views

Legislative Bill 313 is important to the future of Nebraska because it will contribute to the safety, beauty and development of the state, former state Sen. Otto Liebers of Lincoln said Friday.

He heads a 24-member committee formed to work for enactment of LB313 which would allow the state to regulate billboard advertising on the Interstate highway.

Liebers said more than 100 statewide organizations are backing the measure.

"Millions are being spent to make the interstate as safe as possible," Liebers said. "Much of this expenditure will be wasted if promiscuous advertising is permitted to obstruct a clear view and distract the attention of drivers traveling at high speeds."

Soldiers Like Milk

Paris (AP)—Agriculture Minister Henri Rochereau told a Senate economic committee French soldiers are drinking less wine and more milk. He said many downed no more than half their daily rationed half-liter (pint) of wine. He gave no milk statistics

Nebraska Hall Of Fame Bill Will Be Introduced

The Government and Military Affairs Committee Friday agreed to introduce a bill at the request of Governor Morrison which would create a Nebraska Hall of Fame Commission.

The committee voted 7-0 to introduce the measure which calls for a board of 7 members, 6 of whom would be appointed by the governor. The seventh member would be the director of the Nebraska Historical Society.

In Capitol

The Hall of Fame would be located in the state Capitol.

Purpose of the Hall of Fame is "to bring public attention and to recognize officially those people who, in their lives, have achieved prominence and who were outstanding Nebraskans."

According to the bill, Nebraskans shall mean those (1) who were born in Nebraska (2) who gained prominence while living in Nebraska or (3) who lived in Nebraska and whose residence here was an important influence on his life and which attributed to his greatness.

Number Limited

The commission could not name more than 6 persons to the Hall of Fame during its first two years and not more than one person each two years after that.

The bill would leave it up to the commission to adopt rules and regulations to establish criteria of eligibility. The bill also contains the emergency clause.

The Government Committee also agreed to introduce 3 other bills.

One would allow county board to determine closing hours of pool halls and bowling alleys outside the limits of any incorporated city or village.

Present law requires these establishments to close at 10 p.m.

The bill was approved for introduction by a 6-1 vote with the emergency clause.

The other two bills: (E-Emergency)

—Provide that the Department of Motor Vehicles shall determine the color of parking and signal lights on all motor vehicles. (7-0).

—Authorize rental and use of state lands with provision that when such property is needed for highway purposes, the use or occupancy of the land shall cease and all money received as rent will be deposited in the highway cash fund. (E) (7-0).

Bowen Requests Interim Study Of District Problem

Sen. Kenneth Bowen of Red Cloud said Friday a legislative interim committee should be set up to study the makeup of all state boards and commissions that have their members elected or appointed from the 4 Congressional districts.

Bowen said the study was necessary if the state loses one of its Congressional districts for failure to keep up with the rest of the country in population gain. He said many boards have their members elected from the present 4 districts.

Bowen made the observation after the Government and Military Affairs committee refused to introduce a bill sought by the Board of Educational Lands and Funds. Bowen is chairman of the committee.

Board secretary Elmer Mahlin said the bill was needed in case the state should lose one of its Congressional districts.

He said the board has 5 members, 4 elected from the 4 Congressional districts and the other elected at large.

The bill would have allowed the 4 members to be elected from the present 4 Congressional districts even if the state was redistricted to 3 districts.

But Bowen said the committee rejected the bill because it felt an overall approach was needed to the problem.

Air Lift Test Set

Paris (AP) — About 7,000 American troops will be airlifted across the Atlantic in early May — by Operation Longthrust — to test mobility of American reinforcements for NATO, headquarters announced.

Bike Licensing Set For Schools

Schools to be visited next week by police bike licensing crews are: Lincoln Northeast C. C., Monday (all day); Holmes, Tuesday and Wednesday (all day); Riley, Thursday (all day).

Morrison Signs 'Progressive' Insurance Annuity Measure

Gov. Frank Morrison announced Friday he has signed into law an insurance bill, LB301, which he said ranks Nebraska "as a leader among progressive insurance states."

The bill permits Nebraska life insurance companies to sell participating annuities.

At present, the governor explained, an annuity sold by a Nebraska company basically provides a fixed income.

"In the future you will be able to buy annuities under which your income can increase to meet the rising cost of living. At the same time you will have all the advantages of our present annuity plans."

Only 4 other states have passed similar legislation, Gov. Morrison noted.

"Nebraska insurance companies form the second largest business in the state of Nebraska," he said. "Last year these companies collected in excess of $400 million in premiums from all over the country.

"This law will help increase this flow of dollars to Nebraska.

"As our Nebraska insurance companies prosper they will employ more Nebraskans, generate more income, pay more taxes and help Nebraska grow. LB301 demonstrates my desire to help our own business."

COOL CAPITOL WOULD COST COOL MILLION

The State Building Commission Friday took under advisement a report from an engineering consultant firm concerning air conditioning for the State Capitol.

Henningson, Durham and Richardson, Omaha consulting firm, provided the committee with a bulky report in which it estimated the cost of project at $1 million.

The firm recommended that the air conditioning be done in 10 stages, each step costing approximately $100,000.

If the project were undertaken all at once, the cost could be reduced by about 10%, the consultants said.

State Engineer John Hossak said the committee will study the report and plans to meet again next week to discuss the matter further.

Cemetery District Bill Is Advanced

A bill providing for the organization of cemetery districts and allowing them to levy a tax of up to one-half mill, was heard and advanced Friday by the Legislature's Committee on Public Health and Miscellaneous Subjects.

The committee also heard a bill giving the State Historical Society the power to accept gifts, own and control property, and operate sites and museums, but held it for later action.

The cemetery district bill, LB678, was introduced by the committee on Banking, Commerce and Insurance.

As amended, it provides that a majority of the resident freeholders of any compact and contiguous district or community may form a district to equip and maintain cemeteries.

The Historical Society bill, LB677, was introduced by the committee on Government and Military Affairs.

The society has had authority to control the museum in Lincoln, but has not had the power to maintain other sites.

Its operations shall continue to be under the direction of the governor and the Legislature, according to the bill.

Woman Fined $50 On Vagrancy Count

Georgina Gruis of 2025 F was fined $50 on a vagrancy charge Friday by County Judge Ralph Slocum.

Mrs. Gruis, 22, previously had pleaded guilty to a vagrancy complaint charging her with being a common prostitute.

WANT ADS are for EVERYBODY

I practice hard every single day, because some day I hope to be an accomplished pianist. And it is all possible because Mommy read an ad which said "Want Ads Are For Everybody". I wanted a piano for a long, long time, but there were so many other things the family needed I was told I would just have to await my turn. Then Mommy started reading the Journal and Star Want Ads and it wasn't long until she found a fine used piano at a price we could afford.

That's how I got my wish, and that's why I say that when Want Ads can do so much for a little girl like me, they surely are for everybody!

Journal and Star WANT ADS

Dial GR 7-8902

Radio-TV Programs

KFAB, Nebraska's largest, affiliated The Journal, The Star, clear channel, 50,000 watts, NBC programs. Programs are furnished by stations and are subject to change by stations

KFAB-FM 99.9 KFAB 1110 KFOR 1240 KLMS 1480
KLIN 1460 KFMQ-FM 96.3 WOW 590
KMTV Channel 3 WOWTV Channel 6 KETV Channel 7
KOLNTV Channel 10 KUONTV Channel 12

Saturday

6:00 a.m.	6:15 a.m.	6:30 a.m.	6:45 a.m.
KFAB News, Farm	Market Farm	News, Watch	World News
KFAB-FM Music	Music	Music	Music
KFOR News, McDonald	Musical Clock	Musical Clock	Musical Clock, New
KLMS Carl Lewis	Carl Lewis	Carl Lewis	Carl Lewis, News
KLIN Music	Ken Softley	Review, Music	Music
WOW Farm News	Farm Report	News, Rise & Shine	Rise & Shine
7:00 a.m.	**7:15 a.m.**	**7:30 a.m.**	**7:45 a.m.**
KFAB-FM Music	Music	Music	Music
KFAB News	Morning Watch	News, Watch	Morning Watch
KFOR Musical Clock	Musical Clock	Musical Clock	Musical Clock, New
KLMS Carl Lewis	Carl Lewis	Carl Lewis	Carl Lewis, News
KLIN Music	Music, News	Music	Music, News
WOW News	World News	Gene Piatt	Gene Piatt
KFMQ-FM Top of the Morn	News	Top of the Morn	Top of the Morn
KMTV On the Farm	On the Farm	Adventures in	Living
KOLNTV Silent	Silent	Cartoons	Cartoons
8:00 a.m.	**8:15 a.m.**	**8:30 a.m.**	**8:45 a.m.**
KFAB-FM Music	Music	Music	Music
KFAB News	Morning Watch	Morning Watch	Morning Watch
KFOR News	Dick Perry	Dick Perry	Dick Perry, News
KLMS Carl Lewis	Carl Lewis	Carl Lewis	Carl Lewis, News
KLIN Weather, Music	Music, News	Music	Music, News
WOW News	Gene Piatt	Headlines, Piatt	Gene Piatt
KFMQ-FM News	Top of the Morn	Top of the Morn	Top of the Morn
WOWTV Silent	Silent	Sign On	Off to Adventure
KMTV My Little Margie	My Little Margie	TV Classroom	TV Classroom
KOLNTV Light Time	Junior Science	Reading Aloud	Reading Aloud
9:00 a.m.	**9:15 a.m.**	**9:30 a.m.**	**9:45 a.m.**
KFAB-FM News, Music	Music	Music	Music
KFAB News, Watch	Morning Watch	Morning Watch	Morning Watch
KFOR Breakfast Club	Breakfast Club	Breakfast Club	Breakfast Club
KLMS Carl Lewis	Carl Lewis	Carl Lewis	Carl Lewis, News
KLIN Stork Report	Music	Headlines, Music	Music, News
WOW News, Gene Piatt	Gene Piatt	Quotes Piatt	Gene Piatt
KFMQ-FM Concerto Hour	Concerto Hour	Concerto Hour	Concerto Hour
WOWTV Capt. Kangaroo	Capt. Kangaroo	Captain Kangaroo	Capt. Kangaroo
KMTV Shari Lewis	Shari Lewis	King Leopardo &	Short Subjects
KOLNTV Capt. Kangaroo	Capt. Kangaroo	Captain Kangaroo	Captain Kangaroo
10:00 a.m.	**10:15 a.m.**	**10:30 a.m.**	**10:45 a.m.**
KFAB-FM News, Music	Music	Music	Music
KFAB News, Watch	Morning Watch	Morning Watch	Morning Watch
KFOR News, John Hart	Dick Knight	Dick Knight	Knight, News
KLMS Carl Lewis	Carl Lewis	Carl Lewis	Carl Lewis, News
KLIN Music	Music	Headlines, Music	Music, News
WOW News, Coleman	Teen Disc Jockey	Teen Disc Jockey	Teen Disc Jockey
KFMQ-FM News, Musical	Showcase	Musical	Showcase
WOWTV Magic Land	Magic Land	Roy Rogers	Roy Rogers
KMTV Fury	Magic Land	Lone Ranger	Lone Ranger
KOLNTV Magic Land	Magic Land	Wild Bill Hickok	Wild Bill Hickok
11:00 a.m.	**11:15 a.m.**	**11:30 a.m.**	**11:45 a.m.**
KFAB-FM News, Music	Music	Music	Music
KFAB News, Morning Watch	Morning Watch	Morning Watch	Morning Watch
KFOR Dick Knight	Dick Knight	Dick Knight	Dick Knight, News
KLMS Carl Lewis	Carl Lewis	Carl Lewis	Carl Lewis, News
KLIN Music	Music	Headlines, Music	Music, News
WOW News, Coleman	Top Tunes	What's New Top	Tunes and Talent
KFMQ-FM Potpourri	Gormly News	Potpourri	Potpourri
WOWTV Sky King	Sky King	Mighty Mouse	Mighty Mouse
KMTV True Story	True Story	Detectives Diary	Detectives Diary
KOLNTV Sky King	Sky King	Mighty Mouse	Mighty Mouse
KETV Western	Western	Western	Western
12 noon	**12:15 p.m.**	**12:30 p.m.**	**12:45 p.m.**
KFAB-FM Music	Music	Music	Music
KFAB News	Weather	Spotlight Stars	Spotlight Stars
KFOR Paul Harvey	John Hart	John Hart, News	John Hart, News
KLIN Music	Steve James	Headlines, Music	Music, News
KLMS Steve James	Farm Service	Steve James	Steve James, News
WOW News	Potpourri	Martin & Lamm	Spotlight Stars
KFMQ-FM News	News	Potpourri	Potpourri
WOWTV News	Mr. Wizzard	TBA	TBA
KMTV Mr. Wizzard	Juvenile Theater	Big Picture	Big Picture
KOLNTV Juvenile Theater	Soupy Sales	Juvenile Theater	Juvenile Theater
KETV Soupy Sales		Pip the Piper	Pip the Piper
1:00 p.m.	**1:15 p.m.**	**1:30 p.m.**	**1:45 p.m.**
KFAB-FM News, music	Music	Music	Music
KFAB News, Spotlight	Spotlight Stars	News, Spotlight	Spotlight Stars
KFOR John Hart	John Hart	John Hart	John Hart, News
KLIN Bob Zenner	Weather	Headlines, Music	Weather, News
KLMS Steve James	Steve James	Steve James	Steve James, News
WOW News, Monitor	Monitor	News, Monitor	Monitor
KFMQ-FM Symphony Hour	Symphony Hour	Symphony Hour	Symphony Hour
KMTV NBA Basketball	NBA Basketball	NBA Basketball	NBA Basketball
WOWTV Laurel & Hardy	Laurel & Hardy	Susie	Susie
KOLNTV Damon Runyan	Damon Runyan	Western	Western
KETV Matinee	Matinee	Matinee	Matinee
2:00 p.m.	**2:15 p.m.**	**2:30 p.m.**	**2:45 p.m.**
KFAB-FM News, Music	Music	Music	Music
KFAB News, Monitor	Monitor	News, Monitor	Monitor
KFOR John Hart	John Hart	John Hart	John Hart, News
KLMS Steve James	Steve James	Steve James	Steve James, News
KLIN Ken Softley	Weather, Music	Headlines, Music	Weather News
WOW News, Monitor	Monitor	News, Monitor	Monitor
KFMQ-FM News	PM Panorama	PM Panorama	PM Panorama
WOWTV Alcoholism: Causes	And Effects	Alcoholism: Causes	And Effects
KMTV NIT Basketball	NIT Basketball	NBA Basketball	NBA Basketball
KOLNTV Movie	Movie	Movie	Movie
KETV Matinee	Matinee	Matinee	Matinee
3:00 p.m.	**3:15 p.m.**	**3:30 p.m.**	**3:45 p.m.**
KFAB-FM News, Music	Music	Music	Music
KFAB Basketball Tourney	Basketball	News, Monitor	Monitor
KFOR Dick Knight	Dick Knight	Dick Knight	Dick Knight, News
KLMS Steve James	Steve James	Steve James	Steve James, News
KLIN Ken Softley	Weather	Headlines, Music	Weather News
WOW News, Monitor	Monitor	News, Monitor	Monitor
KFMQ-FM News	PM Panorama	PM Panorama	PM Panorama
WOWTV Alcoholism: Causes	And Effects	Matinee	Matinee
KMTV NIT Basketball	NIT Basketball	NIT Basketball	NIT Basketball
KOLNTV Movie	Movie	Movie	Movie
KETV Matinee	Matinee	Matinee	Matinee
4:00 p.m.	**4:15 p.m.**	**4:30 p.m.**	**4:45 p.m.**
KFAB-FM News, Music	Music	Music	Music
KFAB News, Monitor	Monitor	News, Monitor	Monitor
KFOR Dick Knight	Dick Knight	Dick Knight	Dick Knight, News
KLMS Steve James	Steve James	Steve James	Steve James, News
KLIN Ken Softley	Weather News	Ken Softley	Weather, News
WOW News, Monitor	Monitor	News, Monitor	Monitor
KFMQ-FM Command	Performance	Command	Performance
WOWTV Matinee	Matinee	Matinee	Matinee
KMTV NIT Basketball	NIT Basketball	NIT Basketball	NIT Basketball
KOLNTV Movie	Freedom Rings	Burns & Allen	Burns & Allen
KETV Matinee	Matinee	Tell Me Preacher	Sports Round Up
5:00 p.m.	**5:15 p.m.**	**5:30 p.m.**	**5:45 p.m.**
KFAB-FM News, Music	Music	Music	Music
KFAB News, KFAB Monitor	Monitor	News, Monitor	Monitor
KFOR Dick Knight	Dick Knight	Dick Knight	Sports—Perry
KLMS Steve James	Steve James	Steve James	Steve James, News
KLIN Ken Softley	Weather, Softley	Ken Softley	Music, Wea., News
WOW News, Bill Gormly	Bill Gormly	Calling America	News, Sports
KFMQ-FM News, Candlelight	and Silver	Candlelight	and Silver
WOWTV Matinee	Matinee	Bowling	Bowling
KMTV Great Decisions '61	Great Decisions '61	People are Funny	People are Funny
KOLNTV Three Stooges	Three Stooges	Polka Parade	Polka Parade
KETV All Star Golf	All Star Golf	All Star Golf	All Star Golf
6:00 p.m.	**6:15 p.m.**	**6:30 p.m.**	**6:45 p.m.**
KFAB-FM News, Watch	Music	Music	Music
KFAB News, Monitor	Monitor	Monitor	News, Monitor
KFOR News	Gary Parker	Gary Parker	Gary Parker, News
KLMS Roy Carr	Roy Carr	Roy Carr	Roy Carr, News
KLIN Ken Softley	Weather, Softley	Jerry Kenny	Jerry Kenny
WOW News, Monitor	Monitor	Gormly Clinic	Sports and
KFMQ-FM Candlelight	and Silver	Candlelight	and Silver
WOWTV News, Weather	News Review	Perry Mason	Perry Mason
KMTV News	Review	Bonanza	Bonanza
KOLNTV Weather, News	Sports	Perry Mason	Perry Mason
KETV Strike it Lucky	Strike it Lucky	Roaring Twenties	Roaring Twenties
7:00 p.m.	**7:15 p.m.**	**7:30 p.m.**	**7:45 p.m.**
KFAB-FM Music	Music	Music	Music
KFAB News, Monitor	Monitor	News, Monitor	Monitor
KFOR Back to Bible	Back to Bible	Night Train	Night Train
KLMS Roy Carr	Roy Carr	Roy Carr	Roy Carr, News
KLIN Jerry Kenny	Jerry Kenny	Jerry Kenny	Jerry Kenny
WOW World Tonight	Mitch Miller	Mitch Miller	Mitch Miller
KFMQ-FM Classics Hours	Classics Hours	Classics Hours	Classics Hours
WOWTV Checkmate	Checkmate	Checkmate	Checkmate
KMTV Deputy	Deputy	Tall Man	Tall Man
KOLNTV Checkmate	Checkmate	Checkmate	Checkmate
KETV Lawrence Welk	Lawrence Welk	Leave it to Beaver	Leave it to Beaver
8:00 p.m.	**8:15 p.m.**	**8:30 p.m.**	**8:45 p.m.**
KFAB-FM Music	Music	Music	Music
KFAB News, Monitor	Monitor	News, Monitor	Monitor
KFOR Night Train	Night Train	Night Train	Roy Carr, News
KLMS Roy Carr	Roy Carr	Roy Carr	Jerry Kenny
KLIN Jerry Kenny	Jerry Kenny	Jerry Kenny	Hockey
WOW Hockey	Hockey	Hockey	Classics Hours
KFMQ-FM Classics Hours	Classics Hours	Classics Hours	Have Gun
WOWTV Checkmate	Checkmate	Have Gun	Will Travel
KMTV Deputy	Deputy	Nation's Future	Nation's Future
KOLNTV Checkmate	Checkmate	Have Gun	Will Travel
KETV Lawrence Welk	Lawrence Welk	Lawrence Welk	Lawrence Welk
9:00 p.m.	**9:15 p.m.**	**9:30 p.m.**	**9:45 p.m.**
KFAB-FM Music	Music	Music	Music
KFAB News, Monitor	Monitor	News, Monitor	Monitor
KFOR Night Train	Night Train	Night Train	Night Train
KLMS Roy Carr	Roy Carr	Roy Carr	Roy Carr, News
KLIN Jerry Kenny	Jerry Kenny	Jerry Kenny	Jerry Kenny
WOW Hockey	Hockey	Hockey	Hockey
KFMQ-FM News, Classics	Classics Hours	Classics Hours	Classic Hours
WOWTV Gunsmoke	Gunsmoke	Third Man	Third Man
KMTV Nation's Future	Nation's Future	Pioneers	Pioneers
KOLNTV Gunsmoke	Gunsmoke	Tombstone Territor	Tombstone Territor
KETV Fight of the Week	Fight of the Week	Fight of the Week	Make that Spare
10:00 p.m.	**10:15 p.m.**	**10:30 p.m.**	**10:45 p.m.**
KFAB-FM News, Music	Music	Music	Music
KFAB News, Monitor	Monitor	News, Monitor	Monitor
KFOR News	Datetime	Datetime	Datetime, News
KLMS Roy Carr	Roy Carr	Roy Carr	Roy Carr, News
KLIN Jerry Kenny	Jerry Kenny	Jerry Kenny	Jerry Kenny
WOW News	Sports, Bill Gormly	World	Tomorrow
KFMQ-FM News	Saturday Party	Saturday Party	Saturday Party
WOWTV Saturday Deadline	Blue Angeles	Blue Angeles	Com. Playhouse
KMTV News	Movie	Movie	Movie
KOLNTV Weather, News	Sports	Film Festival	Film Festival
KETV News	Movie	Movie	Movie
11:00 p.m.	**11:15 p.m.**	**11:30 p.m.**	**11:45 p.m.**
KFAB-FM Music	Music	Music	Music
KFAB News, Monitor	Monitor	11th Hour	Monitor
KFOR 11th Hour	11th Hour	News, Monitor	11th Hour, News
KLMS Roy Carr	Roy Carr	Roy Carr	Roy Carr, News
KLIN Jerry Kenny Show	Jerry Kenny Show	Jerry Kenny Show	Jerry Kenny Show
WOW News, Dance	Dance Party	Dance Party	Dance Party
KFMQ-FM Saturday Party	Saturday Party	Saturday Party	Party News
WOWTV Com. Playhouse	Com. Playhouse	Com. Playhouse	Com. Playhouse
KMTV Movie	Late Movie	Late Movie	Late Movie
KOLNTV Film Festival	Film Festival	Film Festival	Film Festival
KETV Movie	Movie	Movie	Late Movie

Sunday

6:00 a.m.	6:15 a.m.	6:30 a.m.	6:45 a.m.
KFAM-FM Catholic Hour	Catholic Hour	Lutheran Hour	Lutheran Hour
KF&R Catholic Hour	Catholic Hour	Lutheran Hour	Lutheran Hour
KLIN Ken Allen Show	Ken Allen Show	Headlines, Allen	Ken Allen Show
WOW Hymns of Memory	Hymns of Memory	Meditation	Health
7:00 a.m.	**7:15 a.m.**	**7:30 a.m.**	**7:45 a.m.**
KFAB-FM News	University Speaks	Farm Facts	And Fun
KFAB News	University Speaks	Farm Facts	Farm Facts
KFOR News, Music	Music	Bill Macdonald	Music
KLMS Mike Korgan	Mike Korgan	Mike Korgan	Mike Korgan, News
KLIN Ken Allen Show	Ken Allen Show	Headlines, Allen	Ken Allen Show
WOW News, Brotherhood	News Roundup	Revival Hour	Revival Hour
KFMQ-FM Top of the Morn	News	Top of the Morn	Top of the Morn
WOWTV Sign on	Sign On	Silent	Thought for Day
8:00 a.m.	**8:15 a.m.**	**8:30 a.m.**	**8:45 a.m.**
KFAB-FM Music	Music	Music	Music
KFAB Oral Roberts	Oral Roberts	Bible Class	Bible Class
KFOR Revival Time	Temple Time	Temple Time	Temple Time
KLMS Mike Korgan	Mike Korgan	Mike Korgan	Mike Korgan, News
KLIN Ken Allen Show	Gospel, Allen	Headlines, Allen	Ken Allen Show
WOW News, Chapel	Chapel Service	Chapel Service	Chapel Service
KFMQ-FM News	Top of the Morn	Top of the Morn	Top of the Morn
KMTV Silent	Sign On	Sign On	Jean's Story Time
KOLNTV This Is	The Answer	Faith For Today	Faith For Today
9:00 a.m.	**9:15 a.m.**	**9:30 a.m.**	**9:45 a.m.**
KFAB-FM Music	Music	Music	Music
KFAB Methodist	Christian Science	Dundee Church	Dundee Church
KFOR Oral Roberts	Oral Roberts	Plymouth Church	Plymouth Church
KLMS Mike Korgan	Mike Korgan	Voice of Prophecy	Voice of Prophecy
KLIN Ken Allen Show	Ken Allen Show	Camera 3	Ken Allen Show
WOW News, Church	Church	Moscow Scene &	Sacred Heart
KFMQ-FM Concerto Hour	Concerto Hour	Concerto Hour	Concerto Hour
WOWTV Silent	Sign On	Industry Parade	Sacred Heart
KMTV Jean's Story Time	Plain Talk	This is the	Answer
KOLNTV Lamp unto my Feet	Lamp unto my Feet	Look Up & Live	Look Up & Live
10:00 a.m.	**10:15 a.m.**	**10:30 a.m.**	**10:45 a.m.**
KFAB-FM Music	Music	Music	Music
KFAB Pastor Lowman	Pastor Lowman	Spotlight Stars	Spotlight Stars
KFOR Christian Science	Music	Hope Reformed	Music
KLMS First Presbyterian	First Presbyterian	First Presbyterian	First Presbyterian
KLIN Ken Allen Show	Ken Allen Show	Headlines, Safety	Ken Allen Show
WOW News, Special	Sunday Special	Coleman Special	Sunday Special
KFMQ-FM News, Musical	Showcase	Musical	Showcase
WOWTV This is the Life	This is the Life	Camera 3 News	Camera 3 News
KMTV Palm Sunday	Special	Palm Sunday	Special
KOLNTV UN in Action	UN In Action	This is	the Life
11:00 a.m.	**11:15 a.m.**	**11:30 a.m.**	**11:45 a.m.**
KFAB-FM News	Music	Music	Music
KFAB News, Stars	Opinion Forum	Spotlight Stars	Spotlight Stars
KFOR News, Message	of Israel	St. Paul Church	St. Paul Church
KLMS TBA	TBA	Lutheran	Lutheran
KLIN Ken Allen Show	Ken Allen Show	Headlines, Allen	Sing, News
WOW News, Coleman	Sunday Special	Follow Up &	Sunday Special
KFMQ-FM London Forum	London Forum	Potpourri	Potpourri
WOWTV Washington	Conversation	Teen Topics	Teen Topics
KMTV Western	Western	Western	Western
KOLNTV Washington	Conversation	Accent	News
KETV Adventurous	Mission	Meet the Professor	Meet the Professor

Sunday

12 noon	12:15 p.m.	12:30 p.m.	12:45 p.m.
KFAB FM Music	Forum Opinion	Music	Music
KFAB News	Opinion Forum	Spotlight Stars	Spotlight Stars
KFOR Music	Music	News	Outdoor Nebraska
KLMS Ray Carr	Ray Carr	Ray Carr	Ray Carr News
KLIN Lutheran Hour	Lutheran Hour	Headlines, Rhea	Jim Rhea Show
WOW News	News, Special	Special in London	Sunday Special
KFMQ-FM News	Potpourri	Potpourri	Potpourri
WOWTV Forces of Peace	Washington Report	Californians	Californians
KMTV News	Topic	Your Doctor & You	Doctor & You
KOLNTV Burns & Allen	Burns & Allen	Cabbages & Kings	Cabbages & Kings
KETV Directions '61	Directions '61	Pip the Piper	Pip the Piper
1:00 p.m.	**1:15 p.m.**	**1:30 p.m.**	**1:45 p.m.**
KFAB-FM Music	Music	Music	Music
KFAB News, Stars	Spotlight Stars	Spotlight Stars	Spotlight Stars
KFOR Gary Lee	Gary Lee	Gary Lee	Gary Lee
KLMS Ray Carr	Ray Carr	Ray Carr	Ray Carr News
KLIN Jim Rhea Show	Jim Rhea Show	Headlines, Rhea	Jim Rhea Show
WOW News, Special	Sunday Special	Science, Special	Easter Seals
KFMQ-FM Symphony Hour	Symphony Hour	Symphony Hour	Symphony Hour
WOWTV News Conference	News Conference	Sports Special	Baseball
KMTV Passage to Freedom	Passage to Freedom	All Star Theater	All Star Theater
KOLNTV Capitol Report	Statehouse Report	Sports Special	Baseball
KETV Felix the Cat	Felix the Cat	Movie Matinee	Movie Matinee
2:00 p.m.	**2:15 p.m.**	**2:30 p.m.**	**2:45 p.m.**
KFAB-FM Music	Music	Music	Music
KFAB News, Monitor	Monitor	Monitor	Monitor
KFOR Gary Lee	Gary Lee	Krick Lee	Gary Lee
KLMS Ray Carr	Ray Carr	Ray Carr	Ray Carr News
KLIN Jim Rhea Show	Jim Rhea Show	Rhea, Headlines	Rhea, News
WOW News, Special	Sunday Special	Science Beat	Science Beat
KFMQ-FM Union College	Presents	Union College	Presents
WOWTV Sports Special	Baseball With	Paul Richards	Sports Special
KMTV NBC Opera	"Boris Godunow"	NBC Opera	"Boris Godunow"
KOLNTV Sports Special	Baseball With	Paul Richards	Sports Special
KETV Movie Matinee	Movie Matinee	Movie Matinee	Movie Matinee
3:00 p.m.	**3:15 p.m.**	**3:30 p.m.**	**3:45 p.m.**
KFAB-FM Music	Music	Music	Music
KFAB News, Monitor	Monitor	News, Monitor	Monitor
KFOR News, Lee	Gary Lee	Gary Lee	Gary Lee
KLMS Ray Carr	Ray Carr	Ray Carr	Ray Carr, News
KLIN Jim Rhea Show	Jim Rhea Show	Headlines, Rhea	Jim Rhea Show
WOW First Church of	Christ, Scientist	Christ, Scientist	First Church of
KFMQ-FM Union College	Masterworks	Musical	Masterworks
WOWTV Young People's	Concert	Young People's	Concert
KMTV NBC Opera	"Boris Godunow"	NBC Opera	"Boris Godunow"
KOLNTV Operation Abolition	Operation Abolition	Operation Abolition	Operation Abolition
KETV Winston Churchill	Valiant Years	Championship	Bridge
4:00 p.m.	**4:15 p.m.**	**4:30 p.m.**	**4:45 p.m.**
KFAB-FM Music	Music	Music	Music
KFAB News, Monitor	Monitor	News, Monitor	Monitor
KFOR News, Lee	Gary Lee	Krick Lee	Gary Lee
KLMS Ray Carr	Ray Carr	Ray Carr	Ray Carr, News
KLIN Jim Rhea Show	Jim Rhea Show	Headlines, Rhea	Jim Rhea Show
WOW Coleman	Cause and Effect	Alcoholism, Its	Cause and Effect
KFMQ-FM Command	Performance	Command	Performance
WOWTV Rev. Billy Graham	Rev. Billy Graham	Rev. Billy Graham	Rev. Billy Graham
KMTV Omnibus	Omnibus	Omnibus	Omnibus
KOLNTV Amateur Hour	Amateur Hour	G.E. College Bowl	College Bowl
KETV Paul Winchell	Paul Winchell	Rocky & His	Friends
5:00 p.m.	**5:15 p.m.**	**5:30 p.m.**	**5:45 p.m.**
KFAB-FM Music	Music	Music	Music
KFAB News, Monitor	Bob Considine	Meet the Press	Your University
KFOR Sports	Gary Lee	Gary Lee	Gary Lee
KLMS Ray Carr	Ray Carr	Ray Carr	Ray Carr, News
KLIN Jim Rhea Show	Jim Rhea Show	Headlines, Rhea	Rhea News
WOW News, Coleman	Sunday Special	News	University Speaks
KFMQ-FM News, Candlelight	and Silver	Candlelight	and Silver
WOWTV Polka Parade	Polka Parade	20th Century	20th Century
KMTV Meet the Press	Meet the Press	Hallmark Hall	Of Fame
KOLNTV I Love Lucy	I Love Lucy	Choir Loft	Choir Loft
KETV Funday Funnies	Funday Funnies	Walt Disney	Walt Disney
6:00 p.m.	**6:15 p.m.**	**6:30 p.m.**	**6:45 p.m.**
KFAB-FM News, Music	Music	Music	Music
KFAB News, Monitor	Monitor	News, Monitor	Monitor
KFOR News, Music	Music	Music	Music
KLMS Neil O'Dell	Neil O'Dell	Neil O'Dell	Neil O'Dell, News
KLIN Jim Rhea Show	Jim Rhea Show	Jerry Kenny Show	Jerry Kenny Show
WOW News, Coleman	Johnny Dollar	Dolla, Gunsmoke	Gunsmoke
KFMQ-FM Candlelight	And Silver	Candlelight And	Easter Seals
WOWTV Lassie	Lassie	Dennis the Menace	Dennis the Menace
KMTV Hall of Fame	"Give Us Barabbas"	Hall of Fame	"Give Us Barabbas"
KOLNTV Lassie	Lassie	Dennis the Menace	Dennis the Menace
KETV Walt Disney	Walt Disney	Maverick	Maverick
7:00 p.m.	**7:15 p.m.**	**7:30 p.m.**	**7:45 p.m.**
KFAB-FM Music	Music	Music	Music
KFAB News, Monitor	Monitor	Monitor	Monitor
KFOR Your Health	Music	Music	Music, News
KLMS Neil O'Dell	Neil O'Dell	Neil O'Dell	Neil O'Dell, News
KLIN Jerry Kenny Show	Jerry Kenny Show	Jerry Kenny Show	Jerry Kenny Show
WOW World Tonight	Howard K. Smith	Headliner, Pleasure	Sunday Special
KFMQ-FM News	Classics Hours	Classics Hours	Classics Hours
WOWTV Ed Sullivan	Ed Sullivan	Ed Sullivan	Ed Sullivan
KMTV National Velvet	National Velvet	Tab Hunter	Tab Hunter
KOLNTV Ed Sullivan	Ed Sullivan	Ed Sullivan	Ed Sullivan
KETV Maverick	Maverick	The Lawman	The Lawman
8:00 p.m.	**8:15 p.m.**	**8:30 p.m.**	**8:45 p.m.**
KFAB-FM Music	Music	Music	Music
KFAB News, Monitor	Monitor	Monitor	Monitor
KFOR Music	Music	Music	Music
KLMS Neil O'Dell	Neil O'Dell	Neil O'Dell	Neil O'Dell, News
KLIN Jerry Kenny Show	Jerry Kenny Show	Jerry Kenny Show	Jerry Kenny Show
WOW News, Coleman	Sounds of Conflict	News Conference	News Conference
KFMQ-FM Classics Hours	Classics Hours	Classics Hours	Classics Hours
WOWTV G.E. Theater	G.E. Theater	Jack Benny	Jack Benny
KMTV Chevy Show	Chevy Show	Jack Benny	Chevy Show
KOLNTV G.E. Theater	G.E. Theater	Jack Benny	Jack Benny
KETV The Rebel	The Rebel	Islanders	Islanders
9:00 p.m.	**9:15 p.m.**	**9:30 p.m.**	**9:45 p.m.**
KFAB-FM Stereo Concert	Stereo Concert	Stereo Concert	Stereo Concert
KFAB Stereo Concert	Stereo Concert	News	News
KLMS Neil O'Dell	Neil O'Dell	Neil O'Dell	Neil O'Dell, News
KFOR News Music	Music	Music	Music
KLIN Music on High	Music on High	Jerry Kenny Show	Jerry Kenny Show
WOW News, Salt Lake	City Tabernacle	University Speaks	Sounds of Conflict
KFMQ-FM News, Classics	Classics Hours	Classics Hours	Classics Hour
WOWTV Candid Camera	Candid Camera	What's My Line?	What's My Line?
KMTV Loretta Young	Loretta Young	This Is Your Life	This Is Your Life
KOLNTV Candid Camera	Candid Camera	What's My Line?	What's My Line?
KETV Islanders	Islanders	Miami Undercover	Miami Undercover
10:00 p.m.	**10:15 p.m.**	**10:30 p.m.**	**10:45 p.m.**
KFAB-FM Music	Music	Music	Music
KFAB News, Stereo Watch	Stereo Nightwatch	Stereo Nightwatch	Stereo Nightwatch
KFOR News, Music	Music	Music	Music
KLMS Neil O'Dell	Neil O'Dell	Neil O'Dell	Neil O'Dell, News
KLIN Jerry Kenny Show	Jerry Kenny Show	Jerry Kenny Show	Jerry Kenny Show
WOW News	New York	Philharmonic	Philharmonic
KFMQ-FM News, Classics	Classics Hours	Classics Hours	Classics Hours
WOWTV News, Weather	Sports Feature	Divorce Court	Divorce Court
KMTV News	Bonus Bowling	Bonus Bowling	Bonus Bowling
KOLNTV Weather, News	News, Sports	News, Monitor	Bringing Up Bud
KETV News, Wea., Sports	Movie Masterpiece	Movie Masterpiece	Movie Masterpiece
11:00 p.m.	**11:15 p.m.**	**11:30 p.m.**	**11:45 p.m.**
KFAB-FM Music	Music	Music	Music
KFAB News, Stereo Watch	Stereo Nightwatch	Stereo Nightwatch	Stereo Watch, News
KFOR Music	Music	Music	Music
KLMS Neil O'Dell	Neil O'Dell	Neil O'Dell	Neil O'Dell, News
KLIN Jerry Kenny Show	Jerry Kenny Show	Jerry Kenny	Jerry Kenny
WOW Philharmonic	Philharmonic	Philharmonic	Philharmonic
KFMQ-FM Classics Hour	Classics Hours	Classics Hours	Classics Hours
WOWTV Divorce Court	Divorce Court	Sign Off	Silent
KMTV Bonus Bowling	Wrestling	Wrestling	Wrestling
KOLNTV Film Festival	Festival	Film Festival	Film Festival
KETV Movie Masterpiece	Movie Masterpiece	Movie Masterpiece	Movie Masterpiece

IN THE LINCOLN RECORD BOOK

MARRIAGE LICENSES

James E. King, Lincoln 20
Margaret E. Beggs, Lincoln 18
Clarence A. Myers, Lincoln 72
Ruby N. Marcoe, Lincoln 69
Robert Carl McAllister, Augusta, Me. 23
Rosamond Jean Jensen, Omaha 24
Daniel Arthur Walz, Hartington 21
Mary Margaret McKee, Canonsburg, Pa. 22
Gary D. Ackerman, Lincoln 19
Terry Peyton, Lincoln 16
Nicholas K. Andrews, Omaha 28
Mary Katherine Smith, Omaha 21
Robert W. Farquhar, Lincoln 24
Ruth J. Randall, Lincoln 25
William VanLone, Lincoln 23
Donna Howes, Lincoln 21

DIVORCES

Petitions filed alleging extreme cruelty:

Judith Annette Okey against Raymond LeRoy Okey, married July 9, 1960, in Lincoln; Alta Felsing against George Felsing, married Jan. 28, 1959 in Lincoln.

BIRTHS

Bryan Memorial Hospital
Daughters

CARSTENS—Mr. and Mrs. Mervin Jr. (Beverly Guelker), 2028 No. 58th, Mar. 23.
McKEE—Mr. and Mrs. Thomas (Carol Ray), 5110 L, Mar. 23.
SCHAIBLE—1st. Lt. and Mrs. Richard (Marilyn Weyangt), 1640 No. 71st, Mar. 23.

Sons

GATES—Mr. and Mrs. James (Dora Weeds), 4521 Cleveland, Mar. 23.

Lincoln General Hospital
Sons

THOMPSON—Mr. and Mrs. G. E. (Betty Collman), 3333 So. 30th, Mar. 24.

St. Elizabeth Hospital
Daughters

CARTER—Mr. and Mrs. David (Beulah Bixel), 3516 Somerset, Mar. 24.
POLSDOFER—Mr. and Mrs. Larry (Geraldine Dixon), 1308 So. 23rd, Mar. 23.

Sons

NICHOLS—Mr. and Mrs. Larry (Betty Kremarik), 445 So. 28th, Mar. 24.

BUILDING PERMITS

K. L. Sharpnack, new garage, 2935 Holdrege, $1,000.

REAL ESTATE TRANSFERS

(Approximate sale price from revenue stamps. Transfers of $10,000 or more.)

James E. Schleiger & w to Larry L. Schroeder & w, L3, B 1, Eiche's View, $14,000.
Adam D. Nagel & w to Vance D. Salisbury & w, pt sec 27, twp 10, ra 5, $16,000.
Bernard L. Knudson & w to Donald G. Byorth & w, L 13, B 6, Parkside Place, $13,000.
Albert L. Otterman & w to Gordon L. Strom & w, L 5, Linden Terrace, $15,000.
Allan L. Johnson & w to Leonard B. Gregg & w, pt L4 & 5, B 2, Cotner Addn. to Bethany Hts., $14,000.
Jacob Sinner & w to Anton Rejcha & w, L 9, B 6, Hawley's Addn, $13,000.
Fred Hilligas & w to Thomas H. Harvell Jr & w, L 6, B 5, Fiene Union, $19,000.
Paul D. Norton & w to Robert E. Simmons & w, L 1, B 3, Cotner Addn. to Bethany Hts., $17,000.

MUNICIPAL COURT

Note: All pleaded guilty unless otherwise stated. City cases heard by Judge John Jacobson and state cases heard by Judge Richard O. Johnson.

State Cases

SPEEDING—Harry D. Pence, 4000 Cornhusker, fined $35; Jack A. Welch, 421 No. 48th, fined $95.

COUNTY COURT

Note: All cases heard by Judge Ralph W. Slocum.

Misdemeanors

CONTRIBUTE TO DELINQUENCY OF A MINOR—Louis B. Dixon, 19, and Nocomes Clingham, 23, both of LAFB, both pleaded guilty, fined $250 each.
VAGRANCY—Georgina Gruis, 22, of 2025 F, pleaded guilty, fined $50.
DISTURB THE PEACE—Charles Webster, 30, LAFB, pleaded innocent, trial April 26, personal recognizance accepted for $100 bond.

DISTRICT COURT

Felonies

ISSUE CHECK WITH INTENT TO DEFRAUD—Peter R. Wilson, 25, State Penitentiary inmate (charged with issuing a 500 insufficient-fund check Nov. 26, 1959), pleaded guilty, sentenced to two addit

Drop Prosecution Of Accused Spies

. . . To Erase Friction With Russia

Chicago (AP) — The United States has decided to ease friction with Russia by dropping prosecution of two men charged with spying for the Soviets.

Dismissal of indictments against Igor Y. Melekh, 47, Russian employe of the United Nations secretariat, and Willie Hirsch, 52, German-born artist, is conditional upon Melekh leaving the United States by April 17.

Surprise announcement of the decision came Friday when Melekh and Hirsch appeared for arraignment before Judge Edwin M. Robson in U.S. District Court.

Urged By Attorney General

Albert F. Manion, assistant U.S. attorney, told the court that U.S. Atty. Gen. Robert Kennedy ordered him to seek an order paving the way for dismissal.

Mansion told the court the step was decided upon after consultation by the attorney general and State Department officials, to serve "national and foreign policy interests of the United States."

In Washington, the State Department said that Secretary of State Dean Rusk was active in bringing about the decision.

The State Department said, however, there was no deal with Russia for releasing Melekh. Specifically, a spokesman said, there was no deal involving U2 Pilot Francis Gary Powers, now held by the Soviets, or bearing upon the release by Russia in January of the RB47 fliers.

The FBI said that Melekh had indicated the intelligence data he sought for transmission to the Soviet Union included aerial photographs of military targets in Chicago and near it, and a map of Chicago, pin-pointing targets for bombing purposes.

Biography Done

London (AP) — Colonial Secretary Iain MacLeod has completed a biography of Neville Chamberlain, the prime minister who thought he could avert World War II by dickering with Hitler at Munich in 1938.

ANGEL

By Mel Casson

"I'd like to return this diary — nothing ever happens to me!

Karachi Express Accident Kills 22

Karachi, Pakistan (AP) — Twenty-two persons including 7 schoolchildren were killed Friday when the Karachi Express jumped the rails at a grade crossing at Kotri, 120 miles north of Karachi.

About 40 were injured, 4 of them critically.

Two cars were demolished.

About 300 rescue workers searched the debris for bodies.

At another grade-crossing, a train-bus collision near the northern town of Jacobabad killed 3 and injured 25 bus passengers.

Wife Rushing To See Dying Husband, Held In Red China

Hong Kong (AP) — Robert McCann of Altadena, Calif., an American prisoner in Red China, is dying of cancer and his wife is rushing to his side, American consulate officials here reported Saturday.

McCann is one of 5 American prisoners in Red China. A former businessman, he was arrested in Tientsin in 1951 and is serving a 15-year term on spy charges.

Mrs. McCann is due here by plane Sunday afternoon, an airline spokesman said.

The Chinese Communist government has granted her a 3-weeks visa to visit her dying husband, the airline was told.

American consular officials corroborated the report but said they had no direct information from Peiping or any further details.

Mrs. McCann is expected to spend two or 3 days in this British Colony before crossing the border into Communist China.

Her husband was arrested on June 14, 1951, and according to the last report, was held in a Tientsin jail.

The U.S. government has appealed several times to the Chinese government for release of American prisoners.

The Chinese Communists maintain the men are convicts and the United States has no right whatever to interfere.

McCann's home address was listed here as 1769 East Foothill Boulevard, Altadena.

Scottsbluff Firm Is Incorporated

Articles of incorporation were filed in the Nebraska secretary of state's office Friday by Mountain Air Corp., Scottsbluff, a manufacturer of air conditioning and other metal products.

Incorporators of the firm, authorized to issue $50,000 in capital stock, were Alden F. Norris and Angeline P. Norris, both of Denver; Cameron E. Gray and Helen R. Gray, both of Scottsbluff.

Other filings, including amounts of capital stock authorized (except for non-profit associations):

Good Government Association, Omaha; J. Robert Hoff, Alyce Novak, R. W. Hasebroock and June T. Johnson, all of Omaha; non-profit.

Skylark, Inc., Columbus, auto racing facilities; Gilbert E. Behlen and Lester Pillen, both of Columbus; $25,000.

Butte Grain and Storage Co., Valentine; Dr. John E. Farner, Dr. Wilbur E. Johnson and La Velle Moosman, all of Valentine; $100,000.

Scotts Bluff Land and Investment Corp., Scottsbluff; Gail B. Berge and Lee Ekberg, both of Scottsbluff; $100,000.

Rocket Revue Has Polished Talent

By Roger Wait

Northeast High School students combined energy and polished talent to stage a flawless launching of their annual "Rocket Revue" Friday evening.

From a jazzed-up spoof of television to barefoot acrobatics and energetic Charleston, the 16-act variety show soared through a two-hour performance.

Again Saturday

A second presentation of the show—dubbed "A Score of Stars" to celebrate the 20th year since Northeast opened its doors—is set for Saturday evening.

In subdued light appropriate for its Oriental theme, the "Siamese Chopsticks" act was impressive as 10 girls knelt under cone-like hats to tap out staccato accompaniment to Asiatically flavored music.

A barefoot "Belle In Blue" drew the biggest applause of the evening. Amazingly acrobatic Clysta Darnell spun and flipped her way from one end of the stage to the other.

The 800-member audience greeted an uproarious rendition of the Charleston with peals of laughter as 10 students cavorted in Roaring 20's costumes during the "Star Station" act.

But the "Unteachables" stole the show as they parodied a student council "considering" whether school should become coeducational again. "Mob-rule" in the best Chicago-gangland style resulted in gun-moll "coeds" being let in.

Mrs. Beryl Bowlin directed the performance.

2 Turkish Officials Visit State Legislature

Two Turkish government officials, in Nebraska to study soil and water conservation methods and administration, visited the state Legislature Friday.

The officials are Mr. Cubukcu, regional director of the soil conservation and farm irrigation division of the ministry of agriculture at Istanbul, and Mr. Gurel, director of organization and administration of irrigation offices at Ankara.

The Nebraska stop is the first in the United States—outside of Washington — for the Turks. They will remain in the state until April 15, then visit Oklahoma and Texas before returning to Turkey in May.

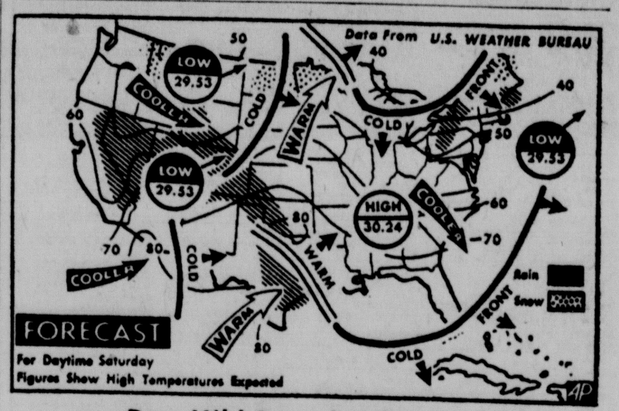

Dry, Mild Saturday Expected

Rain and snow showers are forecast Saturday for western Pennsylvania, northern New York and New England. Rain mixed with snow in higher elevations is expected in the Rockies. Texas and California will have scattered showers. **(AP Wirephoto Map)**

Journal and Star Want Ads

Your low-cost Want Ad appears daily in the Lincoln Star (Morning) and the Lincoln Journal (Evening) or the Sunday Journal and Star at the following cash rates:

Words	Lines	DAYS 1	4	7	10
—10	2	.80	2.56	3.64	4.00
11-15	3	1.05	3.60	5.25	5.70
16-20	4	1.32	4.64	6.44	7.20
21-25	5	1.60	5.60	8.05	9.00
26-30	6	1.86	6.48	9.24	10.20
31-35	7	2.10	7.28	10.29	11.90

These low-cost rates apply to Want Ads which are placed for consecutive days and are paid for within 10 days after the ad expires or is canceled.

Rates on request for weekday service morning only or evening only.

TO PLACE ADS
DIAL GRover 7-8902

Monuments—Cemeteries 3

BRONZE & GRANITE MARKERS
Speidell's
34 & O ST. 14

Funeral Directors 6

HELMSDOERFER
FUNERAL HOME 13
27 & Que HE 2-4028

Hodgman-Splain Mortuary
HE 2-6507 1335 L 15

Roberts Mortuary
Since 1876
HE 2-3353 5

Roper & Sons Mortuaries 27
3 CONVENIENT LOCATIONS
1319 N HE 2-4501
4300 East O HE 2-1225
6037 Havelock Ave. IN 6-2531

Umberger's
48th & Vine
Ambulance
IN 6-1971 20

Wadlow's Mortuary
HE 2-6535 AMBULANCE 1225 L. 18

Lost and Found 7

Blonde female pup, 7 months. Vicinity 35 & D. Reward. HE 5-8164. 25

Dog—solid gray, Weimaraner, 70 lbs., short hair & tail. March 18, 4 miles southeast of Bennet. Call Lincoln collect. IN 6-2018. $100 reward. -30

Gray-white male cat. Red collar with identification. Reward. 1473-3560. 30

Silver pendant ball earring vicinity P.O. and 10 & L. Lost Wednesday. Reward. GR 7-1524. 26

Personal Interest

Personals 9

ANTI-FLUORIDATION — Hear all the facts Sat. night 10:30 KOLN-TV. Pol. Adv. -25

Bargain paint $1.99 gallon. Paint thinner, 49c gallon. Consumers. 2115 O Street. 10

Care for your elderly loved one. Near 18 & L. References. GR 7-7430. 7

Defeat mass medication. Be sure you know what you're voting for. KOLN-TV Sat. night 10:30. Pol. Adv. -25

Do you have a drinking problem? Call Alcoholics Anonymous. HE 2-4646. 21

Fur restyling, capes, stoles, craftsmanship guaranteed. Free estimates. Reasonable. IV 8-7174. 31

Expert inweaving. Burns, moth holes, tears. Mrs. Baroch. IV 8-3906. -30

Free home to elderly, middleaged couple for some help. GR 7-1761. 2

Hari Kari
means death to all bugs. Guaranteed electric unit, 2 years. $5.95. IN 6-2484. HARI KARI ALL PEST CO. -25

Have Fun In A Group
Ballroom dance lessons—adults or children. Group rate $1 per person. Hotel Lincoln. HE 2-6601. Ext. 380 21

INVESTIGATIONS. Private and confidential. Any kind. Anywhere. 24 hrs per day Metropolitan. HE 5-6550. -3

Learn while you sleep. Call Robbins, HE 2-2973. 20

Marsh Rest Home, 1820 A. Vacancy, Man or lady. GR 7-1812. 25

McField Cleaning, tailoring, weaving. Alterations, repairing. 1026 P. HE 2-5441. 29

GOAT MILK GR 7-2149 1

One year lease for 275 sq. ft. office space. $45 per month. HE 2-2973. 1

Open until 6:30pm. Golden Rule Barber Shop, 11 & B. Parking. 16

PARKING
$7 month—2 blocks from 10 & O. Call Victor Heckman, HE 5-2176, GA 3-9394. 3

Practical nurse has private room for bed patient. Call Ad-Answer GR 7-7873. -3

Spencer individually designed support. Frances Sharp. HE 5-1743, HE 5-4232 3

Specializing in expert tailoring alterations on fine clothing for "one" men, women. HE 2-7075. 635 So. 13. 3

T. F. Moore. Photography—Commercial, informal portraiture. 2624 Worthington. GA 3-3808. 29

Vacancy in Hull's Nursing Home. Men, women. 2905 No. 49. IN 6-2218. 1

Personals 9

Plowed lots for rent or sale for gardening. GR 7-1885. 2

Wanted—Ambulatory elderly lady. Private room, near bath. Private home. IN 6-4319. -3

2 riders to share expenses to Miami. Leaving April 2. Norman Benzel, 1545 West Manor Drive. IV 9-3268. 26

Will care for ambulatory woman patient my home. IN 6-7209. -3

—Income Tax Service—
Anytime — Tax service. Experienced. $3. Ida Bergin 726 West P. HE 5-3893. 22

Bookkeeping, income tax service. Notary public. Conscientious and dependable. Days, evenings. Wallie Mattice, 2750 W. HE 5-5355. 31

Competent income tax service. Dependable. Allen Carr. 630 So. 49, IV 8-6971.

Expert inweaving. Burns, moth holes, tears. Mrs. Baroch. IV 8-3906. -30

INCOME TAX SERVICE
A. L. HAGELBERGER
HE 5-6967 700 No. 24

Income tax service, experienced. Charles L. Peterson. 2958 No. 52. ID 4-1154, evenings. 7

Ernest Kunkee Tax Service. Evenings 1910 No. 54. IN 6-4285. 1

Save tax $$. Call Warder Tax Service, GA 3-1616. -15

James R. Veach—139 So. 12, street floor. HE 5-9261, IV 8-6676. -5

Part time accounting service. Income Tax. Ad answer service, GR 7-7873. 1

Warren Staats, income tax service. Notary Public. 2328 No. 67. ID 4-2078

Business Control Company—at your home or business, appointment. IV 9-2020. 18

6 green stamp books, sell, trade. Call Ad-Answer GR 7-7873. 26

Beauty Salons 11

Midwest Hairdressing Academy. Accredited School of Cosmetology. 202 Barkley Bldg. 115 No. 12. HE 2-4939. 33 IV 8-1741 -13

Permanent waves, tints, shampoos no appointment necessary. Open evenings. Glady's Beauty Shop. 891 No. 27. HE 2-4069. 27

Special. Permanents, $6-$10. Shampoo & set $1.50. Haircuts, $1.25. GR 7-5128. 747 C. 7

Business Services

Business Services 12

BASEMENT REPAIR
Basement walls straightened. Leaks stopped. Block laying. Chimneys fixed. IN 6-5777. 15

BACKHOE WORK
ATTENTION-PLUMBER CONTRACTORS. Backhoe & loader work. New Case 540 tractor with 14 ft. backhoe & front end loader, ready to give you prompt & efficient service. Call E. E. Beaman. GR 7-4062. -25c

BASEMENT WATERPROOFING
Complete waterproofing service. Walls braced, repair wall cracks. Fill and tamp impervious Dura-Swel dirt mix around foundations. 18
Vulcan Industries HE 5-3321

BASEMENT & FOUNDATIONS
Basement leaking? Dirt settled and pulling away from foundation? We fill dirt around foundations and tamp. Cement work. 17
GR 7-4821, HE 2-6123

BLACK DIRT
Black dirt for sale, prompt delivery; also retaining walls. IN 6-9206. 2

BLUE GRASS SEED
Kentucky Bluegrass 85% germination, 65c pound. Perennial Rye grass, 15-10-5 fertilizer. IV 91015. 3112 So 47th anytime. -2

BRICK LAYING
Build chimneys, fireplaces, foundations, patios, flower boxes. Tile. Plastering. ID 4-4396. 3

BUILDING & REMODELING
All kinds remodeling. Additions, recreation rooms. Garages, specialty. Free estimates. All work guaranteed. IN 6-9683 evenings. 18

FREE ESTIMATES—Spring is here. Any type building, remodeling. Additions, recreation rooms, patios. Garages, drives, complete service. Call IV 8-3076 days or nite. -3

Skilled workmanship, all cement work. Patios, walks, drives. Prompt. IV 8-4492. 22

CESSPOOL CLEANING
Cesspools, septic tanks cleaned. Septic tanks up to 2,000 gal. cleaned. $25. Beaman Sanitation Company. 708 Benton. GR 7-4062. Licensed. Bonded. 1

Ed Ritchey's Sewer Service. $25 minimum. Licensed & bonded. GR 7-2980. 8

Business Services 12

Septic tanks, cesspools cleaned. $15. $25. Donald Beaman. HE 5-8758. 30

DRY WALL
Application taping, finishing, ceiling texturing, glazing, free estimates. Phone GR 7-3175. 2

FERTILIZER
BAIT
Live and prepared bait; Red wiggler blood worms, 5 doz. 35
FERTILIZER
Natural, low odor, mellowed with age —make offer. 5141 So. 48th. -3
ISLAND BOY BAITS
223 So 23, Lincoln HE 2-5201 GR 7-3046 22

Light hauling, all kinds. Yard raking. HE 2-7088. 26

Call Bullock's landscaping for proper lawn fertilizer. We apply. HE 2-3871. -29

FILL MATERIAL
Brick, dirt, concrete—for fills. George Cook Construction Co. HE 2-4484. 26

GARDEN PLOWING
Abandon garden worries. Roto-tilling. Large, small gardens, lawns. Prompt experienced. ID 4-3385, IN 6-3577. 22

About town, suburbs, rotary plowing, roto-tilling. Gravely garden tractor. Duane Harr, 434-1842. Richard Lear, HE 5-4963. -21

Acres—garden plowing. With tractor. IN 6-4927. Jay White, 2105 No. 31. 1

Call Charlie early for your garden plowing. Charlie Blake. IN 6-0916. 13

Garden plowing with tractor. Call anytime IV 8-1673. 3

GARDEN PLOWING
GR 7-2149. 22

Gravely plowing, or tilling excellent seed bed. IV 8-9174. Williams & Voecks 22

Have your garden plowed with Gravely tractor only 24 in. wide. Makes perfect seed bed. GR 7-5708. 22

GARDEN WORK
Garden plowing, rotary plow for easy planting. Leo Bickford, IN 6-7859. 16

Harrowing, plowing, mowing, with tractor. Edward Charastil. 2337 So 33. IV 8-1741 -13

Roto-tilling gardens and yards. IV 8-6329. IV 8-9167. -27

GUTTER WORK
Call Van's Tin Shop for gutters. HE 5-8213 Estimates free. Insured. 3

HOME SERVICE
Walker's complete home service. Roofing, gutters, windows, painting, cement, misc. Reliable. Insured. ID 4-1995. 23

HOUSE CLEANING
Wall washing, window, floor cleaning. General house cleaning. GA 3-4600. 11

HOUSE RAISING
Careful raising, straightening houses. Basement digging. References. IN 6-4649. 2

JANITOR SERVICE
Jumpers complete Home and office Janitor service. Wallpaper steaming. Call GR 7-4849. 31

LAWN CARE
All yard jobs, summer mowing, power raking, trimming, hauling. IN 6-1570. -27

Seeding, fertilizing, deep raking. Weed & crabgrass removed. Call HE 2-4881. -3

Yard work, power raking. Hauling. Experienced, reasonable. George Thomas. HE 5-4439. 2

Yard work. Odd jobs around Lincoln. GR 7-4941. 3

LAWN SERVICE
KING'S
LAWN & GARDEN SERVICE
Expert workmen, reasonable. Try King's & you won't change. HE 2-2475. 28

Power rake for rent. IV 8-5613. -27

MASONRY WORK
Masonry, cement, carpenter work, large and small. References. Estimates. HE 2-2588. 5

PAPER STEAMING
Paper steaming, plaster patching, repair. GA 3-4600. 11

PATCH PLASTERING
Patch plastering and ceiling texturing. Bob Mercier. HE 2-6242. 20

PIANO TUNING
Emerson. Piano tuning and repairing. Guaranteed. 35 years experience. GR 7-3679. 3

POWER RAKING
I will power rake your yard, or rent rakes. GR 7-5708. 2

RADIO, TV & APPLIANCE REPAIR
All radio, TV & appliance repair. Call American Electric. HE 2-3775. -7

ROOFING
Able, experienced and insured workmen. Any type of roofing and repairs. Call HE 2-4275. Himan Bros., Inc. 13c

All kinds roofing, leaks, wind damage. Free estimates. Guaranteed. GR 7-8661. 14

SEWER & WATER LINES
Sewer, water lines dug, septic tanks installed. Ditches backfilled. GR 7-4062. GR 7-4062. 21

SODDING
About bluegrass sod? Get your order in early. Hendricks, IV 8-5473. 30

Quality Bluegrass sod and lawn Grading. Bullock's Landscaping. HE 2-3871. 1

SHARPENING SERVICE
Lawn mowers sharpened, started, repaired. Immediate service. GA 3-4883, 2521 Sumner. 23

Saws, lawn mowers, knives, shears, machine sharpened. 1531 So. 19. GA 3-6097. 28

TRACTOR WORK
Custom tractor work, grading, leveling, & landscaping. Free estimates. IV 8-1546. 23

TREE REMOVAL
Able to answer your tree problems. Trimming, topping, removing and shearing. Gillespie Tree Service. IN 6-0970. 5

"Acme" — John's Tree Removal, trimming. Insured for your protection. Experienced men. Lowest prices. Estimates. HE 5-6149. -5

Dangerous unsightly trees trimmed, removed. Fully insured. Save money with our prices. Call Morris. IV 8-1018. 4

TREE SERVICE
Spring clean-up. Trimming, topping, complete removal. Power equipped. IV 8-2862. 15

TRENCHING
Custom trenching. Jeep-a-trench. Call days, IN 6-5357, IN 6-3558. GR 7-5139 evenings. B & W Trenching Co. 16

WINDOW WASHING
We do window washing and gutter cleaning. Satisfaction guaranteed. IV 9-3357. 2

Trucking, Hauling 16

Able hauling—trash, junk cleaning basements etc Estimates HE 5-4207. HE 5-6437. 12

About trash, general hauling. Basement cleaning. $1 up, estimates. GR 7-6754. 29

Trucking, Hauling 16

General trash and tree hauling, also moving. Free estimates. IV 8-2628. -31

Dependable hauling and basement cleaning. ID 4-5325. 26

Hauling any sort, trash, etc. Reasonable. Leon Raney. HE 2-2328, IN 6-7700. 7

Hauling rubbish, odd jobs, roof, brick and cement work. ID 4-5102. 7

Ken's light hauling and yard raking. Around the clock. HE 2-6950. 17

Light hauling and gutter work. Sparky's Hauling. HE 2-4680. Hour contract. 26

Light hauling, all kinds. Yard raking. HE 2-7088. 26

Light hauling, furniture. Odd jobs. After 5pm and Sundays. GR 7-7913. 5

Spring clean-up, very reasonable. Trash hauling, complete yard work. IV 8-0106. 14

Trash hauling. Yard work. Tree trimming, removing. Carpenter work. HE 5-3943. 15

Dress Making 19

Alterations, specializing in shortening knit skirts. Also replacing zippers. IN 6-5221. 25

Dressmaking, alterations, children's wear. Mending. HE 2-0894. 22

Dressmaking, alterations, formals, children's clothes. HE 2-8393, HE 2-3620. -5

Painting, Papering 21

Ability counts, interior, exterior painting, paperhanging, texturing. Very neat. HE 2-8463. -14

Able immediate painting, interior decorating, estimates, terms. Frederick Miller. HE 5-8849. 12

About that spring decorating, papering, painting, plastering, texturing, dry wall finishing. Terms. Lou Kilburn, HE 5-3990. -3

About painting—inside and outside. Free estimates. HE 5-6717. 30

All texturing, painting, steaming, papering, 25 years experience. Aldridge. HE 2-0886. 8

Call HE 5-3702 for papering, painting. Interior or exterior. Free estimates.

Paperhanging, interior, exterior painting, texturizing, estimates. Bill Kremke, GR 7-5804. HE 5-7751. 7

10% off, all interior, exterior painting next 30 days. Free estimates. Work guaranteed. 434-2221. IN 6-5228. 16

Mobile Homes

Trailer Homes 24

Cabin trailer—$195. For appointment, call after 5 pm. 477-2733. 1

ABOUT TO INVEST?
AMERICAN
"The Home as great as its name"
ARROW TRAILER SALES -19c
125 West O Eves. Sun. HE 2-6055

AT BILL'S
50, 10 wide, payments $55 per month, that's all it takes to move in! 28c
BILL CARROLL
2701 No 27 HE 5-8521

Beautiful Gold Seal Mobile Home with many extras for sale. Make reasonable offer, immediate possession. Call Wahoo, GI 3-4222 for appointment. 28

CLEAN USED 8 WIDES
SPECIAL—51x8 2 bedroom, center kitchen with washer and dryer. Small down payment.
A. C. NELSEN CO.
3 MILES WEST ON O
HE 2-5751
WRITE OR PHONE FOR FREE INFORMATION 16c

MISSILE, BASE, CONSTRUCTION WORKERS CHECK THIS ONE
32 ft. tandem axle. Whitley. Real clean.
TED'S
Mobile Homes
Your Detroiter-Pontiac dealer
10th & Cornhusker Highway
GR 7-6631
Write for free literature. 19c

JOE SAYS
See the
DYNAMIC "G"
For '61
$500 to $1,000
Joe's Trailer Sales Inc
107 West O HE 2-3552 28c

NEW & USED MOBILE HOMES
TRAVELO - MARLETTE LINCRAFT
LINCRAFT
VACATION RENTALS
CHAPLIN
TRAILER SALES
2040 West O HE 2-8245 5c

New and used trailers. No down payment with qualified credit. Lincoln Trailer Sales. 27 & Leighton. IN 6-0635. A

12 ft. boat, trailer. $75. IV 9-3400. 2

1958 47x10, 3 bedroom, new Acrilan carpeting, washer, complete set up. $2595. ID 4-3750. 27

1958 Great Lakes, 43x8. Washer. 2 bedrooms. GR 7-8245. 1645 West 3rd. 2

1958 Melody Home, 50 ft x 10 ft in excellent condition. $300 down, $80 per mo. Call Roach GA 3-6743 or HE 2-8815. 31c

1959 American, 10 x 46 ft. Real nice. Essentials included. Dale Hebbert, 6912 North 16. Lot 129, Omaha, Nebraska. 31

1959, 36x10 Add-A-Room trailer, bedroom, carpeted 22½x10 living room, furnished. Excellent condition, reasonable. HE 5-1918. 3

Trailer Homes 24

SPARTON
"If you want the very best!"
VAN GUARD
STAR
MODERN USED
25 ft Richardson $595
28 ft DeSoto tub bath $995
27 ft Prairie Schooner, 2 beds $1195
30 ft Ironwood $950
45 ft M System, 2 bedrooms $1995
35 ft New Moon $1695
30 ft American, tandem wheels $1395
28 ft Schult, tandem wheels $1250
46 ft Liberty $2695
50 ft Nashua $2995
Office trailer "all metal" $750
Vacation trailers
BUY—SELL—TRADE
LINCOLN'S OLDEST DEALER
"Serving Lincoln 15 Years"
JACK'S
Trailer Sales
2 LOCATIONS 28c
137 "O" HE 2-1391
7515 So 13 Omaha
OPEN 9 to 9 — 7 DAYS A WEEK

We Buy—Sell—Park Trailers
BOB CARROLL -10c
26 & Cornhusker IN 6-2888

1960 Chickasha, 3 bedrooms, 53x10. $500, take over payments. See Russell, Staua's Court, Wahoo. 1

'60 Hilton, 50x10, 2 bedroom. Low down payment. IV 8-1341. 3

Trailer Parking 24A

Large space, in Roca. $18 plus utilities. Near school. HE 5-1549. 29

$15 out of town. Close to school and stores. GR 7-2733. 30

Pets

Dogs, Rabbits, Pets 25

Advise boarding your dog where it receives loving care. IV 8-4796. 2

AKC registered boxer puppies. 3 weeks fawn. See at house by trailer court in Ceresco. 25

AKC Cocker puppies for sale. Will give to a good home, spayed English Pointer. Phone RO 8-6570, Hebron, Nebraska. 26

AKC Cocker pups. 391-5829, 7826 Parker, Omaha. Evenings and week ends. 26

AKC registered Pekingese pups. From imported stock. 230 No 17. GR 7-192- -28

AKC SILVER POODLES
Enchanting fluffballs. Bred for type, beauty, impish personalities. 3310 Touzalin. -27

AKC Springer spaniel, 5 years old. Spayed female, fully trained. 709 Plum. -31

AKC Wiemaraner female pup, 4 months old. Retrieving nicely. GR 7-9321. 26

AKC TOY WHITE POODLE
Chihuahuas. Cockers, Boston Terriers, UKC Spitz. 27c
921 No 48 ID 4-2044
PET PARADISE
1611 O HE 2-2044

AKC registered Beagle puppies. 850 Irving. HE 5-5487. 3

Boarding. For references—our happy repeating "guests." Dachs Den. GR 7-6789. 3

Bull dog, female, 8 months, with papers. Highest offer. GA 3-5376. 26

Cocker Spaniel puppies for sale. After 6pm, IV 8-2094. 31

Cute Easter gifts. Siamese kittens. HE 2-7026, evenings. Monday through Thursday. -31

Dachshunds (Standards and Miniatures), Norwegian Elkhounds, Beagles. Buy a quality guaranteed puppy! Also Dachshund, Beagle, Stud service. Dach's Den Boarding Kennels, Beard. GR 7-6789. 2

German Shepherd purebred pups. Black & silver. IN 6-6512 eves. -3

Golden retriever pups, AKC. For field training this fall and family fun. Dean Hay, 4611 Prescott, IV 8-4832. -27

Great Dane puppies. Registered American Kennels. Blacks or fawns. Bill Capps, Frankfort, Kansas, BR 2-4218. -29

Male, black Labrador Golden Retriever. Partly trained. 946-2814, Dorchester. 1

Poodle clipping. All breeds trimmed. Puppies available. For appointment, IV 8-4796. 12

Rabbits & hutches for sale. 5745 High, IV 8-7198. 25

Registered Pomeranian puppies. Henry M. Jurgens, Filley, Neb. Phone MO 2-2881. 26

Registered Welch Terrior, excellent pet. Well housebroken. 3600 O. 26

Registered male boxer, 2 years old. Likes children. Dog house and accessories. Make offer. IV 8-1320. 1

Registered dachshund, 18 months old. Female. Red. Affectionate. IV 8-0218. 1

Royal Duke Collies. Raising ideal family companions since 1946. HE 5-1109. 28

Siamese kittens, 7 weeks. Jordan, 1226 So 10 Basement apt. 26

Special-plain angels, 35c. Aquariums, plants, tropical fish. Complete line of accessories. 5419 Greenwood. IN 6-5408. -19

Stud service — Black miniature poodle AKC. Champion bloodline. GA 3-8350. 2

Toy Manchesters, 7 weeks old. IN 6-4825. 26

Want a good home for female Pekingese, has papers. 1473-3321. 26

We're Remodeling but still Open. Dogs—Chihuahuas, Pekingese. Tropical fish, parakeets, mynah birds. 30c
THE PET STORE
Open 'Til 6 Open all day Sunday

White toy poodles, male, female. Leaving town. Interested in finding good home. GA 3-4809. 26

Farmers Market

Farmers Market Place 27

Alfalfa hay First, third cutting. Under cover. HE 5-1217. 3

Alfalfa, second, third, fourth cutting, inside. DeLaval vacuum pump. 1-797-2376. 3

Alfalfa hay, second cutting. Letz burmill with auger. WY 5-5465, Firth. 26

Allis Chalmers Disc, Harrows. LIGHT INDUSTRIAL EQUIPMENT 5900 Cornhusker ID 4-3125 31c

AMMONIA NITRATE 33½%
0-45-0 Super phosphate in the warehouse now
REDDISH BROS
601 West Van Dorn GR 7-3944

As Long As They Last
4 & 5 week old K-137 & K-55 Kimberchik pullets at a regular 3 week old price. 28c
Reddish Bros.
601 West Van Dorn GR 7-3944

Farmers Market Place 27

Baled alfalfa—First and second cutting. Inquire 1215 West Que 3

BURROWS CONSIGNMENT SALE: Sat March 25, 1961, 11 a.m. Machine Consignments invited. Over 80 new & used items already consigned. Write or call George W. Burrows, Burrows Hereford Farms, Inc. Phone 3-4991 Adams, Neb. Also watch Sunday for complete listing. 25

Brome Seed, 12c pound. Cherokee seed oats, $1.25 bushel. State tested. IV 8-8234, Carrol Ketelhut, Walton. 16

Certified foundation Nemaha oats, 98% germination, $1.10. Uncertified, 90c. Sweet clover seed. 4th cutting alfalfa, 55c bale. LaVern Rockenbach, Route 1, HE 5-1881. 2

Choice barn alfalfa. Custer barley seed. Alvin Klemme, 2952, Murdock. 26

Custom Slaughtering
Processing and curing.
JOHNSON'S LOCKERS AND MEAT
4100 Cornhusker 4c
Phone IN 6-2777

DUNHAM tandem wheel discs, 18 in. blades, sealed bearings. 12 ft., $650. 13 ft. $695, 14 ft. $740. Demonstrator Massey Ferguson 85 diesel, fully equipped. New tractor guarantee. 1941 JD A, MH 101 Junior, AC WC and Case with Industrial side mounted mower.
SPILKER FARM EQUIPMENT
2940 Cornhusker IN 6-5361 31c

For Land's Sake Lime
Lime, Fertilizer, Rock, Gravel.
IV 8-8252 Van Derslice Lime IV 8-8238 31

For Sale—7 H.P. Briggs & Stratton motor. Garden tractor Planet Jr. Tuffy, Briggs & Stratton motors. Like new! GR 7-1955. 26

For Sale: Registered horned Hereford bulls. Serviceable. S. W. Runty, Milford, Nebraska. -27

Ford post hole digger, 12 in. logger. 1960 Chevrolet truck, ½ ton, with stock rack on back. Cream separator. HE 5-1632. -31

First cutting alfalfa. 300 bales. WY 2-2231 Hickman. 28

HOG RAISERS — For the fastest most economical grain mix farm grain with Purina Hog Chow like Linnier Backstrom Raymond, Nebraska does. Start your spring pigs on Purina this year. 28c
HILL HATCHERY LINCOLN

Horse stalls, close in, southeast. Blanc, IV 8-0266. 2

Hay-Hog-Cattle Sale Every Sat.
WAHOO LIVESTOCK AUCTION
Wahoo, Nebr. Gibson 3-3512 -12c

John Deere Model 70 diesel. Charles Holka, Raymond 783-2253. 26

J. D. A
IHC mounted lister
IHC 255 cultivator
Griffin Tractor Co.
1600 Cornhusker Hiway HE 2-8060
"Your Ford Tractor Dealer in Lincoln" 25c

Kentucky bluegrass, 90.30% germination 81%. 75c lb. IV 8-1631. 1

Large Hampshire gilts. Bred to registered Hampshire boar. Some to farrow soon. Also some extra good open gilts. Vaccinated for cholera and erysipelas. Earl Halvorsen Jr. See Marvin Halvorsen Syracuse, Nebr. Phone 3420. 26

L & H Branding Irons
Electric! Faster, safer, simpler & guaranteed. Made to any design & operates on 110 volts. For all your livestock needs see
Barth Drug & Hardware
9th & N HE 2-1412

Mounted Allis-Chalmers 8 ft. tandem disc. Joe Graves, Palmyra. 27

NEW & USED SADDLES
Horse equipment—Buy or sell
NEBRASKA MOTOR CO. 214 No 14 3c

Nebraska certified Andrew Seed oats. Germination, 96%. Purity, 99.25. Cleaned, treated, and bagged. Special price to seed houses. Carl Blum, McCool Junction, Nebraska. Phone 4-2341. 26

Northrup King corn, milo, alfalfa seeds, also Super Vita Minerals. Davey 785-2188 Lad Polak, Ceresco. 26

Parks-Jewell Imp., Ashland, Nebr. We are the new John Deere dealer. Stop in & see us for new & used machinery, parts & service. 27

Polled and horned Hereford bulls. 11 mo. eligible registration. HE 5-1086. -27

Power equipped to shear your sheep. Purebred Hampshire fall boar for sale. Gray, Davey 783-2515. 26

Third cutting baled alfalfa. Wire tied IV 8-8191. 29

SWANSON BROTHERS IMPLEMENT
YOUR JOHN DEERE DEALER AT 4600 CORNHUSKER 25c

TRACTORS
'59 JD Model 630
'53 JD Model 50
'51 JD Model A, fuel burner
'49 JD Model A gas burner
'52 JD Model G, gas
'47 G
'49 G
'50 G
'52 JD Model G, fuel
'49 Model A, fuel
'46 A, fuel
'41 A
'45 A
'40 A
'37 A
'38 A
'52 JD Model B
'48 Model B
'41 Model B
'42 B
'43 B
'37 B
'36 B
'53 Int. super M with power steering
'52 Int. M diesel
'49 Int. M, gas
'50 Int. M
'47 Int. H
'42 Int. H
'53 WD Allis
'50 WD Allis
'50 DC Case
'47 VAC Case
'38 Co-op
'49 Ford
'46 Ford

SWANSON IMPLEMENT
Ceresco, Nebr. No 5-2511 27c

TURKEY POULTS—Keithley broad breasted bronze & whites, Gozzi whites. Hatches start March 28 & weekly thereafter. Free circular & prices. Hill Hatchery. 10 & S. 27c

Used Clipper seed cleaner, like new. 9 screens. Phone 98, Palmyra, Nebraska, Myron Schroder. -28

Van Brunt 14x7 drill. Call Garland 3512 or Malcolm 796-2167. 26

Wanted to buy—Wool and hides. Your inquiry will be appreciated. Hill & Veiden Iron & Metal. 234 So. 9, HE 2-4562. 2

Farmers Market Place 27

Wanted
Heavy hens. Will pay 15c per pound. Call Therien's Poultry Department. HE 2-6137. 25

Want to buy Ford tractor and equipment. Also propane tank. Louis Meyer, Rt. 8. IV 8-8288. 30

Wanted—Mounted lister. For JD A. Phone 4524, Garland. 27

Want to rent—farmsted and 30 to 80 acres pasture, by year. Will repair fences and buildings. Call Ad-Answer GR 7-7873. -1

WE BUY WOOL. IV 8-2120.
HALL-JOHNSTON GRAIN CO. 27c

We Custom Slaughter Beef—Hogs—Poultry, Etc.
1049 No 14 HE 2-6157
THERIEN FOOD LOCKERS 15

Welding Supplies
Rods, Cables, Shields, Gloves, Goggles. Bronze rods. Economically Priced! 30c
Hoesch Welding Supply & Hardware, 909 "O." HE 2-2939

Yorkshire bred gilts, April farrow. 730 JD lister. Carl Krafka. Phone NO. 5-3245 Ceresco. 27

Young Guernsey milk cows. Joe Graves, Palmyra. 27

5 M Farmalls. $585 and up. 1951 M Farmall, overhauled, $1050. 1952 Super M Farmall, LP gas, $1400. Bernard Kremer, Milford. A

10 young ewes, 12 lambs, 1 buck. $200. Chancey Jacobsen, 783-2292, Raymond. 26

14 polled Hereford calves, 425 lbs. 1 polled Hereford bull, 14 mos. Martin Runge, Bennet 782-2242. 28

15 ft. 18 in. David-Bradley disc, good. $125. Ralph Palmer, Palmyra, Nebraska

Pianos, Musical Instruments 37

120 Bass Scandalli lady's accordion. Like new. 1-3 new price. $100. Free music stand. IV 9-2872. 2

REPOSSESSED ELECTRIC CHORD ORGAN, can be used as a portable or console. Take over payments of $5.12 per month or pay balance of $42.13. Reliable, HE 2-1108, IV 8-6100. 27c

Sale on
Organs
20 to 30%
YOUR CHOICE . . .
Lowrey and Wurlitzer
DEMONSTRATORS
TEACHING ORGANS
Our year ends March 31st, so we're house cleaning.
—New Guarantee —FREE Lessons
—Terms —Trade-ins Accepted
"See McCabe & Save"
McCabe
Piano & Organ Co.
18 & P . . . . . HE 2-2724
28c

SELECT YOUR PIANO
Carload Shipment of Beautiful Spinets! All Styles & Finishes.
Complete Selection!
ACROSONIC MEANS THE FINEST
LIBERAL TRADE-IN ALLOWANCE
EASY TERMS 30c
1140 "O" HE 2-4421
WALTS' MUSIC STORE

Radios, Television & Service 38

Authorized RCA Dealer
Sales & Service
TV ENGINEERING CO.
2754 South St. GA 3-8336 31c

CALL
IN 6-0069 IN 6-1364
For a real bargain in Philco, TVs, radios, new or used, also other items such as clocks, irons, Hi-Fis and stereos. We also service TV's, radios and stereos. 5005 Adams. 27c

Diehl's prompt TV service. $3 anytime. IN 6-1314. 7240 Thayer. 13
Thayer. 13
ACROSS FROM GOODYEAR PLANT

"A-1" TV
APRIL
CLEARANCE
STEREOS & PLAYERS

	REG.	NOW
2 speed tape recorder	$99.95	$59.95
3 speed phono	$24.95	$17.95
Arvin portable stereos	$59.95	$32.50
MOTOROLA STEREO		
Best portable stereo	$169.95	$129.95
Blonde 3 channel stereo console with FM/AM tuners	$369.95	$249.95
Mahogany 3 channel stereo	$399.95	$289.95
TV-RADIO-STEREO		
Walnut combination	$613.85	$549.88

FREE STEREO RECORDS WITH ALL STEREO

MOTOROLA TV

21 in. Blonde Hi-Fi console	$329.88	$259.95
21 in. Mahogany Hi-Fi console	$319.50	$249.95
23 in. table & base	$289.95	$239.95
23 in. blonde lowboy	$369.50	$299.95
19 IN PORTABLE: NEW		BUY

Full Transformer chassis. Only $169.95
Free flash camera with console, any console TV.

RADIOS	REG.	NOW
5 tube table	$14.99	$11.50
FM radio	$32.30	$24.50
Motorola 5 tube	$18.88	$14.88
FM radio table	$32.50	$24.50
TRANSISTOR PORTABLES		
Arvin-6 transistors	$54.95	$29.95
Calrad-6 transistors	$39.95	$18.95
Channel master 6 transistors	$39.95	$32.50

OVERHAULED USED TVs WITH New Picture Tubes

17 in. from	$52.50
21 in. from	$69.95

Others as low as $24.50
Lowest Prices—No Money Down
No Finance Charges, Guaranteed
"A-1" TV SHOP
3900 No 56 IN 6-2489
Open 1-9pm -27c

BEST USED TVS
"LINCOLN'S LARGEST SELECTION"
Lowest Prices—No Money Down
No Finance Charges Guaranteed
Lowest Prices
YOUR TV OVERHAULED
including
NEW PICTURE TUBE
17 in. $29.95 Terms 21 in. $39.95
"A-1" TV SHOP
3900 No 56 Open 1-9pm IN 6-2489 -5c

HUNTER'S TV & RADIO
$3 service call
Prompt—Day, evenings, Sundays. IN 6-7544 -6
GAYLORD'S RADIO & TV
Prompt guaranteed TV service, $3
Call GR 7-6120 day or night. 29
All TV calls $3. Satisfaction assured. S & K TV Service. GA 3-9494. -10

German made Siemon's hi-fi with stereo Dual turntable. AM-FM. 1473-3659. 29
Diekmann's TV Service. Satisfaction guaranteed. $3 anytime 2639 Randolph, HE 2-1838. 30
Evening service. Call after 3:30pm. GR 7-2424. Calls $3.00. M. Balodis. 26*
TV antenna, furnished, installed, repaired or moved. Fischer. GR 7-3553. 31
TV's rented $12.50 mo. Everything furnished. Kollar's Appliance. HE 2-2744. 15
VM VOICE OF MUSIC & Westinghouse stereo record players, $69.95 to $199.95
MOLZER MUSIC CO. 4c
210 No 12 (new location) HE 2-5272
Webcor automatic portable record player, used very little. IV 8-3433. -3
2 radios. Zenith Transoceanic portable, $30. AM-FM table model, $20. GR 7-6615. 25

Home Furnishings 39

ABSOLUTE CASH
CASH. Will buy furniture, appliances, TV's & tools & dishes. Buying complete homes or one piece. We pay more. HE 2-5822. 16
Across from City Hall
Used
Refrigerators
$49.95
Choice of 3 Kelvinators
$69.95
6 ft. Frigidaire, like new
$95
Choice 2 Crosleys, Admiral, Kelvinator—freezer across top
$125
Double door Crosley, automatic defrost
ALL GUARANTEED 27c
Gourlay Bros. Piano Co.
915 "O" HE 2-1636

APPLIANCES
Used refrigerators & TVs. Full purchase price guaranteed 90 days on purchase of any other new or used appliance.
WARDS Gateway
61st & O St ID 4-5921 25c
Appliances—Used refrigerators, ranges, TVs. Large selection. Guaranteed 14c
SCHROEDER APPLIANCES
1324 South HE 2-2911 HE 5-7819
All near new furniture. Hide-a-bed, brown nylon, foam mattress, cushions. Low-boy reclining chair, brown. Swivel chair, beige. See to appreciate. HE 5-8314. 26
At SHERWIN-WILLIAMS. New Supported Plastic Window Shades. Only 98c. Your rollers. 8c
1442 O St. HE 2-6641
Beautiful 3 piece bedroom suite, with triple dresser. New, $99. Kollars, 16th & O. -13
Blonde chest, Cherrywood dresser. Desk, Crib, Bookcase, Wardrobe. Misc. HE 2-9156. 28
Carload Easy automatic washers and dryers. Carload discount prices, all models. Kollars, 16th & O. -13
Coffee tables, record players, lounge, ¾ spring, mattress. Antique table. Lawn chair. Telephone stand. Clarinet. Gas stove. IN 6-1207. 3
Electro-Lux vacuum cleaner, like new, $50. IN 6-3406. 2

Home Furnishings 39

Electric stove, automatic oven, 2 years old. Reasonable. HE 5-7547, HE 5-1372. 26
Frigidaire refrigerator, $50. Stove, $50. Excellent condition. GA 3-3749, 8-6pm. 1

DOMINO'S
AUCTION HOUSE
BUY SELL TRADE
FURNITURE RECEIVED ON CONSIGNMENT FOR MONDAY AUCTION SALES
Refrigerators . . . all makes, small appliances, TVs, radios, phonos, stoves, tables, washers, chairs, sofas, trailers, used automobiles (all makes) tools, new and used, 16 cu ft freezer. Breakfast set, sectional chairs, blond end tables, double sinks. All like new. 27c
2543 No. 27
Ph. HE 2-0084

Free pickup & delivery on all vacuum repair. Used vacs all makes & models from $9.95. This week only. GR 7-4136. Kirby Company of Lincoln, 2708 Y. 28

FURNITURE SALE
$12.95 black or brown pole lamps $5.95
2 matching tan leather covered lounging sofas, like new
6 like new office or rec room chairs
20 good used refrigerators from $15 up
9x12 Congoleums $5.75
10 good used gas ranges $10 up
Several nice bedroom suites
Hollywood beds complete
3 pedestal Duncan Phyfe drop leaf table, other drop leaf tables
Birchwood drop leaf table, like new
Used 2 piece living room suites $10 up
Several nice chrome & bronze kitchen sets
Base cabinets
Unfinished chests
Baby beds, new & used.
Mahogany secretary
Used chests & wardrobes
Combination radios, TVs
Nice used hide-a-bed
Used black sofa bed.
Old bent glass china cabinet, perfect condition
Old walnut marble top buffet
Old walnut frame hall mirror
The building is full of good used furniture — come in now—and save.
Open every day 1 to 9 p.m.
LINGLE'S
2555 Randolph 25c

Gold's Exchange
212 So. 9
USED FURNITURE AND APPLIANCES
WE GIVE S&H GREEN STAMPS 4c

HIGHEST CASH BIDS
for your good used furniture 12c
CENTRAL FURNITURE
EXCHANGE 1434 O HE 5-4073
Hoffman TV 21" New card table and two chairs. HE 2-3606. 26
Innerspring mattress at 50% savings. From $13.97. Kollars, 16th & O. -13
Jake Bailey GR 7-7444. Easy washer authorized service. 15
KENMORE AUTOMATIC washer in good working condition. Only $40. See at 2354 Calumet Court. GA 3-3339. 27c
Kenmore automatic washer. Good condition. $30. IN 6-7536. 3
Large 3 ton air conditioner. Water cooler. Excellent condition. GR 7-9845. 27
Large size 7 piece dinette $49.97. Large selection used TVs, $19.95 up. Many brands. Kollars, 16th & O. -13
Leaving town—Complete house of quality furniture. Can see Sunday, March 26. GA 3-4809, 3505 So. 17. 26
Luxurious plush pile 9x12 rugs, $19.95. Wall to wall bathroom carpets, $4.95. Kollars, 16th & O. -13
Maytag automatic washer, Kenmore dryer. Double bed. Gas stove. IV 8-0197. 28
Miscellaneous furniture from apartments. Some antique. Make offer. GA 3-6558. 26
Necchi zig-zag sewing machine, sews on buttons, button holes, blind hems appliques, monograms, etc. without attachments. Take for payments. Reliable HE 2-1108, IV 8-6100. 25c
New furniture at discount
DISCOUNT WAREHOUSE 1630 O 25c
New 1960 Philco Automatic Washer only $213.95 with trade. 27c
FIRESTONE STORE
12th & N HE 2-1088

PRACTICALLY NEW
Everett piano, blonde spinet, $300. Davenport, good condition, $30. Excellent 40 inch electric stove, $100. C. J. Borland, 1951 Harwood, GA 3-8180 -27
Reconditioned vacuum cleaners galore. Hoover, Electroluxes, Airways, Kenmores. Compacts, others. Terms. No carrying charge. One year guarantee. Hopkins, 114 No. 14. 19c
Rose beige Simmons davenport hide-abed. Small bed side cabinet. 2 table. Large sack. 95c. Load, $10 delivered. -2
Sacrifice $99.95, nearly new 44 in. knee hole mahogany desk. $47.50. IV 9-2004. 3
Singer portable sewing machine, 4 months old, buttonholer. Buy it for 8 payments of $6 each. Reliable, HE 2-1108, IV 8-6100. 27c
Singer slant needle sewing machine. Late model with attachments to sew buttonholes & fancy designs. Buy it for $1.15 week or $76 cash. Reliable. HE 2-1108, IV 8-6100. 25c
Small formica drop leaf table, IV 8-0218. 1
Sofa bed, green, 4 rural mailboxes, like new. IV 8-3072. -27
SPECIAL SALE! End of rolls in carpets up to 12x15 ft. long. Priced $4 per yard under regular price. Used rugs and carpets priced to sell. Lamps, lamp tables to close out at cost. Lincoln Rug, 37th & Calvert. 10c
Turn your excess household goods and miscellaneous items into ready cash. Call HE 2-3775. 9am-5:30pm. daily. 15
TV, Radio, Stereo, combinations for less than many stereo sets. Kollar's, 16th & O. -13
USED ELECTRIC sewing machines, $19.50 up. All makes & models, service on all makes. RELIABLE HE 2-1108. 230 No 10. 31
White Zig-Zag console sewing machine, 1960 model. Buy it for 12 payments of $5.27 each. Reliable, HE 2-1108, IV 8-6100. 27c
2 year old Frigidaire refrigerator. 13 cubic feet. University staff member leaving town. $210. IV 9-3932. 1

USED REFRIGERATORS
Westinghouse 8 cu. ft. refrigerator. $ 65
Crosley Refrigerator, full freezer, left hand door, automatic defrost. $125
Westinghouse refrigerator, freezer across top, automatic defrost $ 88
General Electric refrigerator, 9 cu. ft., new door gasket $ 69
Frigidaire refrigerator, 11 cu. ft. model, freezer across top, automatic defrosting $125
Norge 8 cubic foot refrigerator $ 65
40" RCA Electric range in like new condition. $125
Other Good Refrigerators Priced from $39.95 up!
TELEVISIONS
RCA 21" Television, mahogany case, console model $ 50
21" Crosley Mahogany console, new picture tube. $ 90
17" Philco Mahogany console television. $ 45
Traveler 21" Blonde television, Consolette $ 45
21" Zenith console television, mahogany cabinet $ 80
RCA blonde HiFi console, 4 speed $ 95
Mahogany Consolette stereo RCA $ 80
Many Other Top Condition Televisions
Used 21" Models . . . $45 up
Used 17" Models . . . $35 up
CHRISTENSEN'S
11th & M HE 2-5365
28c
30 in. bookcases, all colors, $12.97. Large size electric skillet, $9.97. Kollars, 16th & O. -13
30 in. O'Keef & Merritt gas range, $70. Child's training chair, $2. 7101 Eastborough. ID 4-1619. 30
$400 walnut 8-piece dining room suite, $99.50. Bedroom, living room, other items. 1826 Pepper, GA 3-6479. 27
1960 Emerson Hi-Fi serial with stand. Maytag automatic washer. Good condition. HE 2-8773 evenings. 2
12x12 rug. Beige. Good shape. HE 2-4782. 27c

Home Furnishings 39

5 piece chrome dinette, yellow, beige. Like new. $25. GA 3-4560. 2

Building Material 40

Aluminum storm doors and windows.
Fibreglas awnings and patio covers.
Wood windows.
Miscellaneous aluminum.
Fibreglass and lumber items for sale at a fraction of their original value.
Can be seen in the deep corrugated metal building at 3615 No 48. 3
Save money. Used lumber. Crawford Lumber, 644 West R. HE 5-3338, IV 8-1784. 6
FARM SPECIALS

2 in. creosote posts	37c
2½ in. creosote posts	52c
5 ft. heavy steel T posts	83c
5½ ft. heavy steel T posts	90c
6 ft. heavy steel T posts	96c
Belgium barb wire	$7.95
American barb wire	$9.70
1x6 rough boards	6¼c ft.
Galvanized roofing, square	$9.95
90 lb. slate roofing	$3.45

JOHNSON CASHWAY
1820 R St. HE 2-2808 31c
French doors, 30x80. Light solid oak. $40. HE 2-2355. 29
To be moved or wrecked
HOUSES LOCATED AT 17 & SOUTH
CALL MR. WALTERS FOR INFORMATION
H. A. WOLF CO.
Off. HE 2-7591 15c
Window frame, 6 years old. 4 light. 8x24. Storm and screen included. $10 HE 5-2794. 26

Wood, Coal, Fuel Oil 41

SEASONED FIREPLACE WOOD FOR SALE. CALL IV 8-1018 -7

Business Office Equipment 42

Adding machines, typewriters for rent, sales. Bloom's, 323 No 13, HE 2-5258. 16
Adding machine, Remington. National cash register, good, reasonable. HE 2-3113, GR 7-5580. -3
TYPEWRITERS
FELTON & WOLF
Sales & Service and rentals on all makes. -2c
1228 "P" HE 2-8577

Machinery and Tools 43

SHOPSMITH

	REG.	NOW
Mark 2 demonstrator	199.50	149.50
Mark 5 demonstrator	299.50	249.50

PAULEY LUMBER
HE 5-3215 27 & E 2
Tool shed, work shop. 8x10. In good shape. Reasonable. GR 7-2080. -28

Wanted to Buy 44

ABOUT BUYING FURNITURE Appliances, tools, misc. IV 8-1143. 11
ABSOLUTE CASH
CASH. Will buy furniture, appliances, TV's & tools & dishes. Buying complete homes or one piece. We pay more. HE 2-5822. 20
ABUNDANT CASH
IMMEDIATE CASH
For used furniture & appliances. 1 piece or a houseful. Call HE 2-2277 day or night. 26c
CASH FOR YOUR HOUSEHOLD GOODS, TOOLS AND MISC.
CALL IN 6-6480 TODAY 25c*
CASH
For appliances, furniture, tools, misc. HE 2-3151. 1c
From private party fourteen to sixteen foot camper. IV 9-2735. 26
Junk furnaces, iron, metal, mattresses, radiators. We pick up. HE 5-8127. 31
Small house trailer. Preferably with bath. Reasonable. GA 3-6538. 26

Employment

Help Wanted Women 48
(Salaried Jobs)

AT COOPER'S DRIVE IN RESTAURANT—WAITRESS, DAY & EVENING HOURS. FULL TIME, GOOD PAY. APPLY 2420 O ST. 31
At Tony & Luigi's
WAITRESS
Evening hours, excellent working conditions and pay, friendly co-workers. Apply in person
5140 O 31
At Cotner Terrace
DISHMACHINE OPERATOR
Evening hours, meal furnished, good wages. Apply after 2pm. 225 No. Cotner. 28
CASHIER-ORDER TAKER
5 pm til 12 midnight, full & part time work. Apply in person between 2 & 4 pm. 31
PASTEE INN 1530 No 48
Cheerful daytime cashier for drug store. Experience not necessary. Reply Journal-Star Box 525. 26
Cooks, dishwashers, dining room help. Morning or evening hours. Apply to New Colonial Continental. 5600 Cornhusker Highway. Wayne Schammel, 434-2820 25
Experienced bookkeeper. Accounts receivable. Must have references. Full time. Apply Lincoln Poultry & Egg Co., 2005 M. 26
EXPERIENCED DISHWASHER
$6 day. day hours. Apply -31
Foster's Cafe, 27 & Adams
EXPERIENCED WAITRESS
Part time or full time hours, 6 day week. Good wages. Pleasant working conditions. Please apply in person Dalebrook Restaurant, 3822 Normal Blvd. 30
EXPERIENCED WAITRESS
Day & evening hours. Good wages. Pleasant working conditions. Please apply in person
SKYLANE CAFE
5600 CORNHUSKER HIGHWAY 1
Fire and casualty agency secretary. Simple bookkeeping and fire policy rating required. Responsible career position. One girl office. Replies confidential. Journal-Star Box 493. 31
FITTERS AND SEWERS
for Alteration Department. Full or part time. Apply Miss Irvan, Personnel Department, Second Floor. 25
Hovland-Swanson
GENERAL OFFICE WORK, PERMANENT POSITION
Typing experience necessary. Age 22-40. Work 5 day week, 8am to 5pm including Saturday. Some bookkeeping duties involved. Good starting pay and advancement. Call Mr. Moore for interview. Phone GR7-8902, ext. 248. 23
Hilgert Nursing Home needs a cook. 2348 Que Street. 31
If you type, take shorthand, have experience and like a small office, we have a permanent job for you with attractive salary. Write Journal-Star Box 517 stating your experience. 28
Lab Technician who can also assist doctors. HE 2-5570. 3
Lady
For sales work in bakery
Excellent hours, pay, working conditions, must work Sundays. Apply in person. 3
WENDELIN BAKERY
1430 SOUTH ST.
MAIDS
"C" HOUSEKEEPER
HOTEL LINCOLN 30
Mature, experienced, conscientious afternoon practical nurse, 3pm to 10pm. Saturday and Sunday afternoons off. GR 7-5679. -1
MAKE MONOGRAMS
One who likes to do fancy work will be interested in this position as Meistergram machine operator. Schedule will vary on a seasonal basis. Training will be given, age 30-50 preferred. Apply Employment office, 7th floor, 10am to 11am, 4 to 5pm & 7 to 8pm Thursday night.
MILLER & PAINE -27
MEDICAL RECEPTIONIST
Must have experience working in doctor's office at least one year, pleasant appearance & voice, good handwriting, typing required. Position available immediately for woman seeking permanent work. All replies confidential. Call Ad-Answer GR 7-7873. 31

Help Wanted Women 48
(Salaried Jobs)

NIGHT NURSE
Ladies residence home. Experienced middle-aged, unencumbered. 2545 N. HE 2-4517. -28
Night waitress 4-12 a.m. Over 21. Experienced. Apply in person only. Happy Hour Bar, 133 No. 12. 2
OFFICE GIRL
Girl for general office work, 19 to 30, typing required, no shorthand. Full time & permanent. Apply in person.
STEVEN JEWELERS
1338 O 29
RECEPTIONIST-TYPIST
Physician's office. Requires permanency, personality, typing, responsibility, some bookkeeping, public experience, dexterity, accuracy, and spelling. Over 25. Application by letter giving all details including experience, references, abilities. Journal-Star Box 527. 2
Sales clerk, over 25, pleasant working conditions, apply in person. Don Mar Pharmacy, 1400 South. -31
SALES POSITION
One of these positions is for a sportswear person on a full time basis with one weekday each week.
The other position is in Domestics. An experienced sales person who likes working with figures will find their position interesting. Employee discount on store purchases & other benefits. Apply Employment office, 7th floor, 10am to 11am, 4 to 5pm & 7 to 8pm Thursday night. -27
MILLER & PAINE
Secretarial position in admissions office. Applications accepted for full time, and also for 25 to 30 hours per week. Year round position. Vacant now. No age limit. Good spelling, good health, secretarial experience, Christian character required. Shorthand preferred. Nebraska Wesleyan University. Phone Mr. Johnson, for interview. IN 6-2371. 1
SILK FINISHER—7:30-4:30pm. Air-conditioned plant. Apply in person.
NELSON CLEANERS
3309 A 26
STENOGRAPHER-BOOKKEEPER RECEPTIONIST
Experienced preferred. Work 8-5 Monday-Friday. Contact Mrs. Sharrett, GR 7-3921 for interview. 30
Steno and general office work. Insurance office of large insurance company, 40 hour week. Liberal employee benefits. Opportunity for advancement. State age, educational background and experience first letter. Write Journal-Star Box 473. -1
Stock Records Clerk
Age 28-40. Permanent position in modern office. 5 day week, liberal employee benefits. Some typing experience necessary. Call Mr. Sorensen HE 5-3521 for appointment. 26
The Gas Co.
Tillman's Pat's Pantry has opening for part time waitress. HE 2-6240. 31
Unique selling job in small clothing store . . . Age, previous experience, references. Journal-Star Box 528. -27
Waitress wanted—Call for appointment. 3
Village Plaza
Winthrop & South IV 8-7526
WAITRESS
For our new "grill room." Over 21. Experienced help. Apply Mr. Watkins. -31
Walgreen's
Lincoln GATEWAY
Shopping Center
Waitress wanted, evening hours, apply in person, Royal Grove, 315 West 2nd, West Lincoln. 30
Waitress, 3 days week, 4 to 12pm, $1 per hour. Arnold's Tavern, 6113 Havelock Ave. 27
Young lady for full daytime work. Good salary for qualified person. Dog n' Suds 2450 So 48. 27

Help Wanted Domestic 48A

Babysitter for kindergartner. Holmes school vicinity, IV 8-6998, evenings: week ends. 2
Baby sitter, my home. At least 40. Call eves. HE 2-7082. 28
Girl to help with housework, care of children. Board, room, wages. Ad Answer Service. GR 7-7873. -27
Housekeeper for motherless home. Call Ad-Answer GR 7-7873. -30
Lady to babysit 2 school age children. HE 5-3491, 2940 Starr. 31

Help Wanted—Women 49
(Commission Jobs, Sales, Etc.)

ATTENTION HOUSEWIVES
2 or 3 evenings a week. No delivering, no collecting, no investment. HE 2-5060. -25
AVON
No wonder—they buy
Wonderful TV advertised AVON COSMETICS! Make your spare time pay! Inquire today, HE 2-1275, 4500 L, Lincoln. 27c
Beautician for small shop. Rent or commission basis. GR 7-2080. -30
FARM WIVES
Although you live in rural area, you can realize fine earnings by making AVON COSMETICS available to your neighbors. Openings in CHENEY, GRANT PRECINCT; WALTON & STEPHENS CREEK PRECINCT; FIRTH & SOUTH PASS PRECINCT; DENTON & DENTON PRECINCT. HE 2-1275, 4500 L St. 26c
IT'S FASHIONABLE
Rewarding and interesting. Spend part time working with women making money. Let me explain this time opportunity. Part time use of car necessary. For interview write Mrs. Florence Capalino, Journal-Star Box 514 or phone ID 4-1034. 28
UNUSUAL
Opportunity for personable woman in good health free to work 20 hour week. Experienced in teaching, club or sales work. Car necessary.
1. High earnings.
2. Monthly bonuses.
3. 3 weeks paid vacation.
4. Company benefits.
No investment or night work. For further information phone Mrs. Donahue, IV 8-4536 4-9pm. 23

Help Wanted Farm 49A

Married man wanted for general farm work. Kenneth Kimbrough. Route 1, Box 76, Geneva, Nebr. 30
Wanted—Married man for year round dairy farm work. Good working conditions and wages. Merle Severe, Palmyra. 31

Help Wanted Men 50
(Salaried Jobs)

AUTOMOBILE SALESMAN
With Nebraska highest trader
BOB RING
Good pay, hours and working conditions. See Mr. Shriner at -25c
21 & R St.
Boy over 18 to drive company car as messenger and errand boy. Permanent. $1 per hour, 40 hour week. Phone GR 7-4161, Mr. Probasco. 2
CANVASSERS
For siding, remodeling & construction. Good salary plus commission. Top closers. 510 Washington. 26c
Commercial Refrigeration and Air Conditioning Serviceman—experienced only. Permanent Employment, company benefits, good living conditions. White Distributing Co., Inc., 907 E. First, Wichita, Kansas. 31
COOK'S HELPER
Will consider young man who has desire to learn a trade. Must be clean, alert, willing to work varied hours. Apply Personnel Office, HOTEL CORNHUSKER. 27
DINNER COOK
Good hours, pay, Sundays off. Apply in person. 31
SENATE CAFE
146 So 11
DOORMAN
Ideal part time job for student or working man. Must be available 2 or 3 evenings a week, 5-11 p.m., and weekends. Immediate opening at the Nebraska Theater. Apply in person. Stuart Theater, 140 No 13th. 3
Experienced service station attendant. Full day time work. Middle-aged. Lawrence Standard Service, 18th & O. -1
FRY COOK
Night hours. Good wages. Must be experienced. Please apply in person. Skyline Cafe, 5600 Cornhusker Highway. 2
Gentleman for light caretaking duties. Part rent. No cleaning. Small apt. house. Journal-Star Box 487. -17
HOUSEMAN
"C" HOUSEKEEPER 30
HOTEL LINCOLN
MEAT CUTTER
Experienced. Over 30 years. Apply in person
Bob's Market
27 & ADAMS -25c

Help Wanted Men 50
(Salaried Jobs)

Mechanic for new car get ready, new car after sale service and general garage work, majority on Fords. We started small but we're growing fast. We're willing to pay for one of the best mechanics in the area. 10 miles south of Lincoln on new blacktop on South 56th. 26c
BOB MERCER FORD
WY 2-2025
HICKMAN, NEBRASKA
Linoleum and tile layer wanted. Contact Aluma-Plas Products Co., 2201 No Cotner. ID 4-1089. -3
Plumbers helper with some experience. Call evenings, IV 8-4875. 3
Registered Pharmacist
Top Wages
No Sundays
Write or call collect
Union Service Pharmacy
27th & O
GR 7-4424 26
Several men wanted for wrecking farm tractors and Crawler tractors. Must be experienced and have own hand tools. Apply in person, Acme Tractor Supply Co., 1041 No. 14th. 26
SPECIAL AGENT—
Nebraska & So Dakota
Experienced field man wanted for Nebraska and So Dakota to develop auto insurance. Excellent salary. Auto and expenses furnished. Only experienced men need apply. Write in confidence to Harry D. Knight, Secretary Treasurer, Plains Insurance Company, Cimarron, Kansas. 25
Superintendent of Schools who can teach mathematics. Write or call Mrs. Ethel Sinn, Alexandria, Nebraska. 28
TIME STUDY MAN with machine shop experience. Give qualifications, experience and salary requirements. Journal-Star, Box 530. 26
2 representatives for private detective bureau to introduce protection service. Guarantee and commission. Chance to work into investigators field if desired. Call for appointment HE 5-6550. 2
2 YOUNG MEN
16-19, out of school. Start immediately to assist manager full time. Apply 8am. 1345 N. Room 522. 31

Help Wanted Men 51
(Commission Jobs, Sales, Etc.)

BOYS!
Go in business for yourself
Sell JOURNAL & STAR newspapers after school and week ends on good downtown corners. Have plenty of your own spending money. We train you and give good supervision. Apply in person to MR. PATTON. 7
Street Sales Dept.
JOURNAL-STAR PRINTING CO.
926 P ST.
Ambitious married man with car to supply Fuller Brushes to established customers. Good references. $100 weekly guarantee start. GA 3-2700. 11c
CIGAR SALESMAN
Wanted by America's largest jobber of nationally popular cigars for established territory to headquarter in Lincoln. Must be in position to spend four or five nights away from home on territory each month. Excellent opportunity for capable experienced salesman of good moral character, bondable, who is willing to work. For consideration, give full details concerning past experience, age earnings, references and availability. Journal-Star Box 524. 27
ESTABLISHED ROUTE
Married man to take orders & make deliveries. 9 hr. day, car & phone, age 24-34. $90 per wk plus $40 expenses to start. Call Ad-Answer GR 7-7873. Ac
Experienced mechanic to operate mechanic department on commission plus basis. IV 8-5560. 27
Home improvement sales. Send resume of experience in this type of sale, amount and method of pay required. P.O. Box 1906, Lincoln. 11c
If you would like to supplement your income by $100-$200 per month during your spare time from your home, call GR 7-4746 between 9a.m.-11:30 a.m. and 6 p.m.-7:30 p.m. 26
Man married, part time evenings. Age 21-32. Car. Good credit. $80-$120 week. ID 4-5615. 31
MEN WITH CARS
Earn $2 to $4 per hour on Nationally advertised food products. Experience unnecessary, age no handicap; also part time opportunity. 1036 South 8 to 12 noon or 5 to 7pm. 25
New branch in Lincoln needs neat appearing married man. 21-32. Part time, evenings. ID 4-5615. A
SALESMAN
For Chick & Feed Store. Experience desirable. Apply in person. Hill Hatchery. 10 & L. 16c
SELL KNAPP AEROTRED SHOES FULL TIME OR PART TIME
Good weekly earnings selling famous nationally advertised Knapp Air-Cushioned Shoes. Established trade. Complete line of Sport, work, dress shoes for men and women. Big daily commissions plus monthly profit-sharing plan and insurance protection under new liberal Security Benefit Plan. Finest factory fitting service in America. Here is your opportunity to enjoy financial independence in a sound, profitable business of your own. Complete selling equipment furnished free. Write today to E. M. Bistow, Knapp Bros., Brockton 61, Mass. 25
SPRING
Into a professional career. Security, management potential, company retirement, vacation and insurance benefits. $6000 to $8000 annually. Limited traveling, home every night. Selling experience helpful but not required. Pansible product, no high pressure. Age 23 to 36. Married, car, phone. 45 hour week. Act now. Ad Answer service. GR 7-7873. 30
WE NEED
A salesman who is willing to work to make a good income. Call for appointment. HE 2-2825. Will not accept phone applications. 26c
$18,000 is not too much for the man we want in the Lincoln area. Neat, own car, to take short auto trips. Write R. H. Crawford, Vice Pres., Texas Refinery Corp., Box 711, Fort Worth 1, Texas. 25

Help Wanted Men, Women 52

Caretaker apartment and rooming house, mostly inside work, 3 room furnished apartment Exchange for services. Ideal for retired couple. 1701 L. 19
DISHWASHER
7am-4pm. No Sundays, holidays. Meals, uniforms furnished. Apply only if interested in permanent work. The Grid, 127 No. 13. -1
Openings for:
Math teacher with coaching.
Science with coaching or drivers training.
Grade 5. Grade 2.
Salaries open.
Write Superintendent
F. McKENZIE, EMERSON, NEB. 26
Caretaker for apartment and rooming house, 3 room apartment, partly furnished in exchange for service. IV 8-8131, IV 9-2350. 1
TELEPHONE CANVASSERS
Permanent job to those who qualify. Call for appointment 9am to 11am. HE 2-2825. 26c

Help Wanted Men, Women 52A
(Commission Jobs, Sales, Etc.)

SALESMEN—SALESWOMEN
International company hiring up for this area.
1. High Commission
2. Profit Sharing
3. Year-end Bonus
4. Insurance Benefits
This is a full time job. Call HE 5-2186 Monday for confidential interview. 27

Employment Agencies 54

ACTION HAS A JOB FOR YOU, MEN AND WOMEN
(See Action for Action)
"LINCOLN'S EMPLOYMENT CENTER" 25c
120 No. 24th St. GR 7-9208
Mon-Fri 9-5 Sat 9-12 Thur 9am-8pm

Positions Wanted, Women 55

Babysitting, my home. Vicinity of 20th & M. HE 2-8084. 27
Will babysit, my home, days. 2½ years older, 423-1493, 2826 Garfield. 30
Babysitting, my home, 4305 M. IV 8-6603. 3
Babysitting, my home. Weekly. Licensed. 2034 F. GR 7-2643 27
Babysitting, my home, 42 & Y. IN 6-1793. 28
Child care, my home. Across from Hartley School. GR 7-5021. -25
Child care, My home. College View. Week, day. IV 9-1937. -30
Infant, toddler care. My home. 53 & South. IV 9-3107. 26

Positions Wanted, Women 55

Ironing—Will pick up and deliver. IN 6-6997. 26
Ironing in my home. Experienced. GA 3-1368. -3
Ironings my home. Will pick up and deliver. GR 7-3693. -30
Ironing, my home. 70c per hr. Experienced. Also laundry. HE 5-6423. 27
Loving child care, my home, days. Any age. HE 2-3971. 27
Neat efficient ironer inquire 1730 M, Apt. 5 after 4pm. 27
Practical nurse available. Prefer patients, elderly, my home. 1025 C. HE 5-3049. 27
Practical nurse wants 7-3pm private duty your home. GR 7-5014. -31

Positions Wanted Men 56

Master Barber will work vacations in Lincoln shop. Starting June 1. Call IV 8-1870 or IV 6-1253. 1

Financial

Business Opportunities 57

Available now. Independent service station and house. Small investment. Edgar Hershberger, Milford. Lincoln telephone IN 6-2063. 29
Excellent location available for beauty shop or barber shop in building under construction. Call Ad-Answer GR 7-7873. -3
EXCEPTIONALLY GOOD BUSINESS OPPORTUNITIES
I have some very good High Volume Service Stations for Lease. Moderate investment. High returns. Sinclair Products. Contact M. O. Trindel, Beatrice, Nebr. Phone Canal 3-5206 Day, Canal 3-2435 Evenings. 3
FOR LEASE
Sinclair Refining Co., has available a 2 bay porcelain enamel service station. This station has an excellent established business. The present Lessee has been at this location for 3 years. For details call HE 2-1051, nights IV 8-4576. 12
For sale, small rug cleaning business. A money maker for the right man. Small investment. Call IV 9-3972, except Saturdays. 26
General store in south Lincoln, doing good business. Journal-Star Box 522. -0
Good Standard station for lease. Phone N.W. Groninger, ID 4-1067 evenings. 25
LUNCHENETTE
For lease. Shopping center area. Call in person. Piedmont Drug, 1201 So Cotner. 25
MAJOR BRAND, small highway service station. Good money maker, exceptionally small investment. HE 2-3237, GA 3-2223, ask for Charlie. 28
Phillips 66 service station for lease to right man. Good location. Financing available. Call Whitehead Oil Company, HE 5-3509. -31
Private club with good lease and reasonable rent. Write Journal-Star Box 492. 31
Tavern, on and off sale, fixtures, and amusements, self owned, 1020 P, See owner after 3pm. 21
To Get in or out of Business
H. A. LINDEEN
318 Continental Bldg. HE 2-8077 25c
TEXACO
GOOD JOB OPPORTUNITY
In your own business as a Texaco Lessee. Texaco offers a monthly training school with pay. Financial assistance available for responsible aggressive man. Contact Bob Meehan, HE 2-6649, days or GA 3-6910, evenings after 7pm. 26
WONDERFUL LOCATION
Zoned for 23 different businesses including large grocery store, motel, service station between 30-31 & O St. Call HE 2-6428 or write 2
Clingerman Co. Realtors
3443 N St. Lincoln, Nebr.
5 APARTMENTS UPSTAIRS
Will Pay
For this building in 10 years and you can have the ground floor on "1622 O" Street for your business. IN 6-3238, eves. -31
WANTED—Auctioneer Partner for auction house in Lincoln. Investment required. Journal-Star Box 531. 23c

Money to Loan 58

MURPHY FINANCE
2021 O St. HE 2-7671 4c
CASH
ALL YOU WANT
ONE HOUR FREE PARKING
☆ FAIR TREATMENT
☆ QUICK SERVICE
"OLD RELIABLE"
STATE SECURITIES
1330 N ST.—IN NEW SELF-PARK BUILDING 27c*
CASH ON THE SPOT
MUTUAL SAVINGS COMPANY 25c
13th & K "Drive-in" HE 2-5331

Rooms and Board

Rooms with Board 61

1144 F—Room board. Working men or students. Walking distance. HE 5-7336. 10
2430 R—Hot lunches packed. Excellent heat Showers. Coffee anytime. HE 2-8372. 13

Rooms, Sleeping 62

15 & G—Rooms, 1-2 gentlemen. $5-$6 each. Entrance, 1510 G. HE 2-6419. -30
25 & R—Large 1-2 employed gentlemen, students, private entrance. HE 5-

Apartments Furn. & Unfurn. 67

3103 Idylwild — Redecorated living room, dinette, 2 bedrooms, kitchen. Stove, refrigerator. Basement. Garage. $100. Also redecorated furnished apt. $80. IN 6-2953. -27

1326 Sumner—3 rooms, bath. 2nd floor. Adults. GA 3-6341. 7

2201 A Street—Caretaker, completely furnished, including heat and light. $55. Blue-Joynt Realty, IV 8-2315. 25c

2232 S—First floor. Attractive 5 rooms. Private bath, entrance, porch. Colored or white. $53. HE 2-2773. -1

Across from Ag College—Clean bedroom apt. Reasonable. IN 6-6935, IN 6-4628. -17

Redecorated, partly furnished 3 bedroom, storage, antenna, adults. $75. HE 5-4746. 29

One bedroom apt. 2nd floor, laundry facilities. $65. IV 8-2418. -3

RENTALS

2419 South 16th. 2 bedroom house, garage $85.00. Possession Now.

2028 Washington. 5 room, 2 bedroom ground floor apartment. Unfurnished. $85.00 Adults, no pets. Possession.

1748 F. 1 bedroom apartment, stove, refrigerator, heat furnished. $82.50. Adults, no pets, possession.

925 So. 13th 2 bedroom house, garage. $75.00. April 1st.

315 So. 19th. 3 room, 1 bedroom apartment furnished. $60.00. April 1. Adults. 25c

SWEENEY-BURKE CO.

13th & L. Realtors HE 2-1084.

2 large rooms, Kitchenette, bath, sundeck, stove, refrigerator. Laundry. Utilities. Close in. Adults. HE 2-2166. -3

Moving, Packing, Storage 68

CHET'S TRANSFER

HE 2-3151 "Your Movers" IV 8-4315 29c

FORD VAN LINES

58 & Cornhusker Highway ID 4-3131 15c

Houses For Rent 69

22 & Vine—Colored. 3 bedroom duplex, heat furnished, $75. GA 3-6985. 28

31st & Sheridan—Lovely 2 bedroom duplex. For appointment HE 2-4296, GR 7-3562. 3

43rd & D—two bedrooms. Available April 1. IV 8-6857. 26

425 No 6th Ave. 2 bedroom ground floor triplex. Stove, refrigerator. Children accepted. Lakeview area. HE 5-9576. 29

512 So 18—2 bedroom. $65. Inquire 1815 K. HE 2-0209. 26

623 So 18—8 rooms, old house to be torn down in a year or two. Shower down and bath up. Good yard and garage. 4 bedrooms. Available April 1. IV 8-7524 evenings. 2

630 So 37—2 bedroom home. Good condition. $90. HE 5-8110. 31

801 K—Clean 3 bedrooms, large yard. Children. Garage. GR 7-2557. -3

916 B—Combination living and bedroom. Kitchen, bath, redecorated, full basement, garage. GR 7-2837. 3

1245 PEACH

Lovely condition, 3 bedroom, near shopping, bus, schools. HE 5-5710. 28

1300 Garfield—2 bedrooms, basement, enclosed porch. 220. $90. IV 8-3549. 27

1535 DAKOTA

Very good 2 bedroom duplex. Garage. $110. IV 8-0828. -31

1545 F—Redecorated 3-bedroom upper duplex. Stove, refrigerator, utilities except electricity. Busline. Children accepted, no pets. See evenings and Sunday. -1

1621 G—large 2 bedroom duplex. Attractively decorated, $80. HE 2-3411. -25

1808 So. 22—Large lower duplex, 2 bedrooms. $75. GR 7-3019, IV 8-4938. 31

1860 Dakota—Spacious lower duplex. 5 rooms, fireplace, basement. 29

1945 Park Ave.—3 bedroom, large living, dining room, fireplace. Basement. Garage. Close to schools. Children accepted. $100. 30c

53 & Walker—Large 3 room apartment. Neat and clean. Close to shopping and bus. Act quick. $65.

Stockland-Dunbar Co

Office IN 6-1917 31c

2030 No. Cotner—Two bedroom duplex. Range, refrigerator. $90. IN 6-9370 26

2030 Washington— Duplex— Attractive spacious 5 rooms (2 bedrooms) HE 2-3573. 3

2134 No 31—2 bedrooms, fenced yard, carpeted, perfect school location. $85. IN 6-5300. -12

2227 No 31—2 bedroom bungalow. April 1. $75 plus. 23c

H. A. Wolf Co.

HE 2-7591 GR 7-6766

2300 Harwood—4 bedroom Colonial home. Fireplace, carpeted, full basement, double garage, air-conditioned. Prescott district. Available April. $150. GA 3-2850. -30

2295 So 48th—Large 3 bedroom 2 story home, carpeted, air-conditioned, newly decorated. HE 2-4415. 29

2320 No. 52 — 3 bedroom brick. 2 baths. Basement. Laundry room on ground floor. Attached garage. Availble April 1. $120. Call owner, IN 6-2878. 29

2526 A—Spacious 2 bedroom lower duplex. Big living and dining room. Garage. Antenna. $85. Available April 1. Prefer adults or couple with baby. GA 3-3441 for appointment. -27

2600 Franklin—2 bedroom duplex. $110. GA 3-4378. -31

2816 Merrill—Modern 4 rooms, $50. Children welcome. IN 6-6678. 26

2945 So 42—2 bedrooms, utility room. Attached garage. $95. M. U. HENDRIX. HE 2-8329 GA 3-6483. 30c

3236 Mohawk—4 bedrooms, carpeted living room, hall. New bath & kitchen. Available. $88.50. IV 9-1861. -3

3513 So. 40—4 bedrooms, garage. Holy Family. $100. GR 7-9755. -30

4439 Adams— Near new one bedroom stone, automatic gas heat & hot water, off street parking. $72.50 HE 2-5513. -21

4848 Holdrege—2 bedrooms, available $70. Inquire 4854 Holdrege, IN 6-6584. 3

5335 Ervin — Duplex — new 3 bedrooms. Lots of built-ins. Spacious eating area. Single garage. $135 month, pay own utilities. IV 8-1756, ID 4-3125. 23

5342 Prescott . . redecorated 2 bedroom bungalow, $65 per mo. Call Roach GA 3-6743 or HE 2-8815. 31c

AVAILABLE NOW

Very nice lower duplex, new carpeted and decorated, large basement, garage, close in. Heat, water furnished. Adults. HE 5-5407. 26

AVAILABLE. 1½ story 4 bedroom family home in good condition, 4826 Madison. ONLY $75 per mo. Call Roach GA 3-4673 or HE 2-8815. 31c

COUNTRY CLUB AREA

2 bedrooms, attached garage, full divided basement. Choice location, $120. M. U. HENDRIX. GA 3-6483 31c

For rent—Comfortable farm house, bath, some farm buildings included. Near Greenwood. Call 786-3520. 3

Modern farm home on county road, one mile north of Alvo. See 10am to 5pm Sunday IN 6-3680. 26

New duplexes and fourplexes

Just like living in your own home. Low utility costs. Full insulation in walls. 12x12 kitchen, 8 ft. formica counter top. 2 large bedrooms, each with a double closet. Spacious living room. TV antenna. All for just $90 per mo. For additional information stop by office. -22c

Wayne Price & Co.

3700 No 48 Off. IN 6-6005
Eves. or Week ends IN 6-6445 IN 6-0432

Rent, sale in Swanton, 5 room house, newly decorated. ½ acre. 2 garden plots. Fruit trees. William Sukovaty Jr., Wilber. 25

SOUTHEAST

Nice 3 bedroom home with 2½ baths, living room, dining room, kitchen, rec room & double garage. 26c
FIRST TRUST CO.
GR 7-9221 Eves IV 8-4088

Uni. 2 bedroom house, $75. Available April 15. IN 6-9618. 3

2 bedroom home, full basement, refrigerator, stove optional. Close to Goodyear, schools, Havelock Shop, shopping center. IN 6-5912. 27

2 bedroom duplex—south Country Club—new—with basement & garage. 21c

H. A. Wolf Co.

HE 2-7591 GR 7-6766

2 bedroom house for rent, or will sell on lease purchase contract. 2621 So 9th. HE 2-5344. 2

3 BEDROOMS

All rooms large, near school. Close in. To see call 26
LOU SHIRK GA 3-4444

3 bedrooms, available March 30th, $120. Utilities paid. ID 4-5270 eves. 27

3 bedroom home, one floor, southeast. Air conditioner. $100. HE 5-3494. -31

3 bedroom home, basement, yard. Near schools and shopping. GA 3-7181. -3

3 bedroom brick colonial house, double brick garage. IV 8-2732. 16

4 room modern house. Nicely decorated. Floor furnace. Colored. ID 4-2906. 28

5 room modern cottage. New basement, plumbing & furnace. Stove, refrigerator, garage. South. $90. HE 2-3085, IV 9-2590. BARTLETT SCHUMACHER VENNER, 300 So. 13th St., HE 2-6693. 30c

7 room house, available April 1. 245 F. HE 2-8624. IV 8-9615 evenings. 2

Houses for Rent. Furnished 70

1426 So 33—2 bedroom, dining room, living room, kitchen, bath. Fireplace. Window air conditioner. $110. -27
TRUST DEPT.
1ST CONTINENTAL NAT'L BANK

41 & C

2 bedroom stone duplex, carpeted. Nice furnishings. Finished basement. Attached garage. Centrally air-conditioned. $150. GR 7-1515. IV 8-1163. 12 c

237 So. 26—1 bedroom upper duplex. Entrance. Utilities. HE 5-3679. 28

1728 So 14—3 bedroom house. All on one floor. 22

1814 Que. 6 rooms furnished, 2 bedrooms, antenna, yard. Close in. 25

AIR CONDITIONED

One bedroom house. Nicely furnished. Southeast. $92.50. IV 8-1839. 2

Available April 1

Northeast. 2 bedroom house, completely furnished. Garage. 19c

H. A. Wolf Co.

HE 2-7591 GR 7-6766

Available — Duplex — 3 rooms each, $40-50 plus utilities. HE 2-3590, HE 2-3412. 15

Available—Duplex—3 rooms each, $40-$50 plus utilities. HE 2-3590, HE 2-3412. 16

Bachelors preferred or couple. 2 bedroom house. Nicely furnished. Carpeting, antenna. Full basement. No pets. $100. IN 6-4462, 4443 Baldwin. 28

2 bedroom. Antenna. 4204 L. $75. IN 6-1264, evenings, week-ends. 3

3 bedroom home, ground floor. Nice shady yard. Corner of Orchard & Huff. Children accepted. HE 2-6117. 31

3 rooms, and bath. Nicely furnished. Parking. 2636 Q. HE 5-3796. 25

Wanted to Rent 71

Kresge's assistant manager, 2 or 3 bedroom unfurnished house. April 1. IV 9-3944. -31

Want large 3 bedroom one floor home, southeast. $140 or under. References available. 1146 No Main. Fremont. Neb. 26

3 bedroom home, prefer furnished, on or after April 15th. Close to Robin Mickle or Irving Jr. High. 7 years with last landlord. Up to $140. Call Ad Answer, GR 7-7873. 28

Office Store Buildings 72

48 & O—Office or retail space. Ample parking available. IV 8-9138. 18c

New office, southeast. Air conditioned. Off-street parking. IV 8-2987. 22

STORE FOR LEASE

220 ft. south of O St. in middle-downtown Lincoln over 1000 sq. ft.
H. A. WOLF CO.
HE 2-7591 GR 7-6766 19c

STORE BUILDING

On O St. near 20th for lease. Has rear parking, rear door for vehicle access. Approximately 2500 sq. ft.
H. A. WOLF CO.
HE 2-7591 GR 7-6766 18c

Used car or parking lot office

Dimensions 9x12, plate glass enclosed. Electric light fixtures. Tile floor. Gas heater. Raised 40 inches from ground level. Front porch with steps. Easy to move. $900 under reproduction cost. Inquire Randolph Oldsmobile Co. 21st & N. HE 2-4451. John Flaherty. 30c

Acreages and Farms for Rent 74

Acreage. So 14th. All modern 3 bedroom home $75. Inquire 125 West O. 2c

Farm house and garden. Electricity. Not modern. $25. ST 7-2420. 2

For rent—1959 Trailer house parked on farm. 2 bedrooms, 10x45, front kitchen. Call IV 8-8134 after 6pm. -31

Real Estate for Sale

Farms for Sale 75

FARMERS NATIONAL CO.
Professional Farm Management
Wes Furrer 3810 Washington IV 8-5506 30c

Land is selling—We are selling it.
CHRISTIAN & LENSER Ac
1118 Fed. Sec. Bldg., Lincoln, Neb.

PRICE REDUCED

LEVEL 160 acres north of Lincoln. Will make beautiful country home. Good farm ground with excellent possibility of appreciation with development of industrial park to south.
44 ACRES
NEAR ROCA, wonderful place to keep horse or feed cattle. Good water, good barn.
80 ACRES
SOUTH OF BENNET, owner says sell—priced to move.

Wright ID 4-4232 Mrs. Wilson IN 6-3830
Knox IN 6-5267
Days call office IN 6-1961 28c

HINKLEY REALTY

If you want to sell or buy good Nebr. farms, write H. M. Holbert, 1340 No 38. Lincoln. IN 6-2111. 5c

150 Acres Unimproved. South Highway 77, close to Lincoln. Trade on home or duplex. Several other good investments. Call us. 31c

Bartlett Schumacher Venner Co.

300 So 13th Realtors HE 2-6693

160 NEAR FRIEND, NEBRASKA. Well improved. Modern house. Entire farm woven wire fenced. Arranged for livestock and grain farmer. 90 acres, best of crop land. Balance, mixed grass pasture. More can be farmed. Near Turkey Creek.

160 NEAR MILFORD, NEB. Older buildings, modern house, 25 pasture, balance good land well managed productive crop land. More can be farmed. Investors take note. $25,500, ½ down. Would take house in Lincoln in trade. FRED SASEK, Broker, 2328 So 14. GA 3-6473. -25

160 acres near Hickman, one hundred thirty acres under cultivation, balance pasture. C. A. Hall, Real Estate, GR 7-3230. 26

192 ACRES excellentiy improved grain and Grade 'A' dairy farm. Water pressure system in all buildings. 5-bedroom modern home. Outstanding farm award in Gage County. On new paved highway, 33 miles from downtown Lincoln. $42,000. 27c
THE LAVATY COMPANY IV 9-3875
Eves. GA 3-2100 or IV 9-2784

320 ACRES. Improved grain & stock farm in Otoe County only 25 miles from downtown Lincoln. 230 acres cultivated, balance pasture, hay & alfalfa. $32,000. Allied Realty, Inc. HE 5-2955. Eves., IV 8-7419, IV 8-7557, IV 8-1506 or HE 2-6833. 25c

Acreages for Sale 76

1-10 acres building site at 4800 So 84. ST 7-3001, Hallam. 3

8 room modern home, 4 lots, special price if sold within 2 weeks. Call Greenwood 789-2900. 1

$4600

Near Yankee Hill Brick Yard. 1958 Palace home trailer. In excellent condition. Located on plot of ground 60x350. Good well. Jet pump and pressure tank. Excellent garden area with variety of fruit trees. Call Ketelsen IV 9-1861. 25c

OFFICE HE 2-6696
JOHN M. MILES CO.

FOR QUICK RESULTS
LIST WITH US

Lots for Sale 77

1745 So 15—4-plex or family home. $3,000. Terms. IV 8-2357, IN 6-1998, Don McGinnis Co. 29c

FUTURE BUSINESS

Near 48th. 4 vacant lots, $14,000. $4,000 down or equity in a home. Butler GA 3-1505. 27

Ideal industrial and housing development land near downtown area. 1 lot—200 acres. HE 2-2773, GA 3-1897. 2

Large vacant plot of ground. Good for bowling alley. Close to state capitol. HE 2-1782. 3

LOTS

46x152 ft. Southeast location. $1,200. 60x133 ft. Merle Beattie. $3,300. 31c
TeSelle IN 6-7100 Conover IV 8-2200

Stockland-Dunbar Co

Office IN 6-1917

Northeast—250x150. Near schools, bus. Water, sewer. IN 6-6266. 30

Restricted residential Southeast, 3901 So 40 and 3960 So 39. See signs for details. 28

14 BUILDING LOTS

On corner of 56 & Vine. Good area near schools now being built up in good homes. 330 x 330 ft. and streets now being dedicated. 28c
Harvey Taylor ID 4-2916

THE PORTSCHE CO.

Member Multiple & Traders
640 No. 48 IN 6-1924

73 ft. frontage. 57th & Leighton. $3,000. All specials paid. IN 6-1179. 28c

Business Property, Sale-Rent 78

FOR RENT

4860 Cornhusker Hiway. Now used as a used car lot, but suitable for many businesses. Office building and 1200 sq. ft. of garage, or can be used as business building. $150 per month. 31c

STATE REALTY

IN 6-1974 Ebaugh GA 3-8289

20 & O—Store room. 25x142. With parking lot. For garage, liquor store, steak house or any business needing parking. Reasonable rental. Lease. P.O. Box 691. -26

Investment Property 79

2939 Que—Home—Let income make payments. 4 apts. plus main floor living quarters. 3 baths. $9,500, $250 month income. Kollars, 1550 O. HE 2-2744, HE 2-8324. 23

Brick duplex, by owner, 8 months old, good south location, 1 bedroom units, carpeted living and bedroom, stove, refrigerator, washer, and dryer, well rented. $17,900. IN 6-0377. 2

C. C. Kimball Co.

HEDGE AGAINST INFLATION AND ENJOY A GOOD INCOME WITH THESE PROPERTES.

SIDE-BY-SIDE duplex at 2335 South 35th. Built before zoning ordinance in area of NICE Homes. Less than 10 years old, with separate basements and swell 2-car garage. Easy terms. Reduced to $18,000 by out-of-town owner!

UPPER AND LOWER unit with possible basement apartment, at 2215 "D" Street. You should see the nice carpeted and draped interior. Near-new furnace. Selling to settle estate for $12,950.

COMFORTABLE HOME on 50' lot at 410 "D" Street. Out-of-town owner wants CASH OFFER. Last renter stayed 12 years at $60 per month. 25c

Mrs. Titzell IV 8-7724 Proctor IV 8-9574
Holverson N 6-0049
Mrs. Helzer IV 8-6986
Kimball IV 8-6927 Office HE 2-7575

C. C. Kimball Co.

SHARP BUILDING

Completely furnished 4 plex on business zoned lot. 2 apts. have 1 bedroom—2 are efficiency apts. Income $260 per mo. Full price $13,500.

Brick duplex only 17 mos. old. Living rooms 18x12 with fireplace. Income $175 per mo. Price reduced to sell this week.

AUSTIN REALTY CO.

3912 South St. Realtors IV 8-2363
Multiple Listing Member 26c

Cornhusker Highway

250 ft. frontage with plenty of depth and in excellent location. Good site for truck terminal, bulk station, gas station, motel, etc. Zoned highway commercial & a steal at $25,000. 28c
Stan Portsche IN 6-1924
THE PORTSCHE CO.
Member Multiple & Traders
640 No. 48 IN 6-1924

Duplex. 1243-45 So 23. 1 and 2 bedrooms units. $9,500. Call Kenny Hatfield. GR 7-4455, extension 423. -27
TRUST DEPT.
1ST CONTINENTAL NAT'L BANK

DUPLEXES AND FOURPLEXES
Wayne Price & Co.
3700 No 48 Off. IN 6-6005
OR IN 6-0445 IN 6-0432 3c

Income

Apartments and duplexes that will pay you a nice return.

Acreage

Ten acres improved close in on pavement 1040 West A St.

Lot

Southeast 3615 Melrose St. paved, water and sewer. One block off Sheridan St. 26c

foley co.

HE 2-2334 Foley IV 8-5773

LIGHT INDUSTRY

Zoned. 65x142, older house sets deep on lot. $6500—$1500 down. $60 per month. Butler GA 3-1505. 27

69 ACRES unimproved. East 'O', adjoining new residential subdivision. Call for more information. THE LAVATY, IV 9-3875. Eves. GA 3-2100. 27c

Real Estate—Trade or Sale 80

Blue-Joynt Realty IV 8-2315

COLLEGE VIEW. 3 bedrooms, new basement, furnace, plumbing and foundation, $8,500.

AG COLLEGE, 2 bedrooms, carpeting, paving paid. $7,450. Only $700 down, payments $58. 25c

LOTS. SOUTHEAST. Trade your older or smaller home on a new one to be built. 25c

E. Blue IV 8-2860 R. Joynt GA 3-8370

Homes for Sale 82

32ND & HITCHCOCK

Modern brick 3 bedroom, attached garage, full basement, only $1,000 down.
BEAVER CROSSING—Large modern home in town, only $400 down.
456 ADAMS—5 rooms, lights. $100 down. 27c
BELMONT REAL ESTATE
HE 2-3067 GR 7-2760

44th & Meredith

3 bedroom brick, finished basement room, 1½ baths, central hall floor plan. Attached garage. Only $1100 down. Sale price, $18,500. Evenings. Ralph Wayman, GR 7-4279. 21c

Kremer's IV 8-2662

69 & ORCHARD

Beautiful 3 bedroom stone with central hall plan. Living room, dining room, kitchen with built-in stove and oven. Full basement. Attached garage. $20,500. Will trade.

BROWNELL SCHOOL

Nice 2 bedroom brick, Herbert Bros. built. Living room, large kitchen, full divided basement. 1½ stall attached garage. This home is well located one block to bus, 3 blocks to school. Priced for quick sale at $13,500.

ST. TERESA

3 bedroom stone, carpeted living room and dining room, nice kitchen with built-in stove and oven. Nice apt. in basement. Central air-conditioned. Attached garage. $20,000. 25c

ALLEN REALTY IV 8-2347

Lambert IV 8-6588 Olson IV 8-2632
Allen IV 8-2347 Talbott IV 8-7114

1420 No 14th—Duplex, 4 rooms, bath, upstairs, 4 rooms, bath, first floor. Full basement. Garage. Live downstairs, let apt rent make your payments. See week ends and evenings on weekdays. 30

910 Rose—3 bedroom brick. 4th bedroom, ½ bath, finished basement. Carpeted. Garage. $16,950. HE 2-8752. 3

1900 Pepper

Good 5 room bungalow with carpeted living & dining rooms & fireplace. Modern kitchen. New furnace, full basement. Double garage. Small lot. $700 down FHA. 27c
McMaster GA 3-4576
McClarnen HE 5-2346 Witt GA 3-2267
McMASTER CO. HE 2-1716

3228 SO 42

Owner. Stone rancho 3 bedrooms, walkout basement with finished rec room, bedrooms and shower bath. IV 8-9225. 26

Homes For Sale 82

924-36-48 HOLLYWOOD 2 AND 3 BEDROOMS

Choose your colors and linoleum

6040 NEWTON 3 BEDROOM BRICK

Range, oven, gorgeous kitchen. 2 stall garage.

6050 NORMAL

Choose your linoleum and tile.

345 DALE DR. 3 BEDROOM STONE

2 stall garage. Full electric kitchen, finished recreation room and walkout basement. Air-conditioned. $26,500.

E. C. KORST 4335 A
IV 8-4298 IV 8-0913 25c•

2717 SO 41 Stone Split Level

3 bedroom, double garage, tiled bath. Tappan stove and birch cabinets in kitchen hardwood trim. Near Southeast High. See anytime. 28
S. S. BECKER, BUILDER. IV 8-6814

6501 Gladstone, 2 bedroom, $12,900. 1860 No. 63, 3 bedroom brick $16,000. 1830 No. 60, 3 bedroom frame, $13,950. Rueter, IN 6-9584 Larson, IN 6-7082
Victory Realty 25c

5235 PIONEERS BLVD.

Nearing completion, 3 bedroom, brick with walkout basement, FHA loan available. IN 6-3098, LYLE INNESS, BUILDER 20

6039 Cullen Drive—By owner. Park Manor. Central hall plan. 3 bedrooms, 1½ baths. Built-in kitchen. Dining room. Walkout basement with family room and fireplace. Double garage. IV 8-0259. 27

ACCEPT TRADES

$11,500. $350 down FHA will handle this 1½ story 3 bedroom home in ideal Southeast area; nicely decorated; full basement.

$14,250. FIRST TIME OFFERED. Like new 3 bedroom CAPE COD in Holmes district; excellent condition; full basement; detached garage. $1,000 down FHA.

$16,750. FIRST TIME OFFERED. Near new 3 bedroom BRICK with full divided basement; lovely large kitchen with eating space; HOLMES DISTRICT. $1,500 down FHA.

$20,500. 3 bedroom STONE complete with central air conditioning; carpeted; dining area plus eating space in kitchen; attached garage; HOLMES.

$21,900. 3 bedroom STONE in EASTRIDGE with double attached carport; nicely finished basement; spacious lot.

$22,500. 3 bedroom BRICK in EASTRIDGE with partially enclosed carport; carpeted living room; CENTRAL AIR CONDITIONING; nicely finished basement. WOULD TRADE FOR BASEMENTLESS HOME. 26c
Off. HE 2-8815 Jones IV 8-4887
Angelo IV 8-1027 Foral IV 8-7776
Mrs. Lambert IN 6-3970 Bob IV 8-4718
Sommerhauser GA 3-2771 Jo HE 2-1679
Chambers-Dobson

As

CONTEMPORARY AS TOMORROW. best describes this home. Functional two level living area. Three bedrooms, large beautiful back yard with a view from the family room, down. $18,950.

NO STEPS UP, NO STEPS DOWN. This contemporary two bedroom home has an entry hall, large living room, separate dining room. Very fine yard with many shade trees. $14,950.

Call DONALD MAXCY IV 8-0582
or LOOMIS & JOHNSON
HE 5-2932 1344 N 25c

ALL THIS!

For only $8,950! We mean this 5 bedroom home at 31st & O, with lots of GOOD furnishings. And it can be bought for $1,500 down and $86 per month! This home has new roof, wiring, reg. gas heat, carpeting, etc. 2 baths, too! Must see to appreciate. Call Harringtons IV 8-2302.

HARRINGTON

Assoc. Inc.
IV 8-2302 4705 Van Dorn 25c

ANTIQUE BRICK

Luxury living under $20,000. Just listed this distinctive brick rancho with double attached garage. 16x16 wood paneled family room or television room off the electric copper-tone kitchen. Full wall wood burning fireplace, 2 baths, carpeted, full rec room with bar. Will trade for 2 bedroom, or duplex. See it—You will buy it! 27c
Georgie Stephenson GA 3-3589

The Don McGinnis Co

See us Hollywood Bowl IN 6-1998

AS NEW AS TOMORROW!

—JUST LISTED—

Complete in every detail is this big, luxurious, 3-bedroom split level stone home. It's brand new, in an exclusive Southeast Country Club area. You'll love the entirely electric kitchen complete with burners, built-in oven, dishwasher and matching refrigerator. Living and dining room and bedroom hallway carpeted. 1½ baths, air-conditioned, double attached garage. $25,000. Call Betty Swenson GA 3-4887. 27c

MARTI & MARTI HE 2-6677

910 Rose—3 bedroom brick. 4th bedroom, ½ bath, finished basement. Carpeted. Garage. $16,950. HE 2-8752. 3

1900 Pepper

Good 5 room bungalow with carpeted living & dining rooms & fireplace. Modern kitchen. New furnace, full basement. Double garage. Small lot. $700 down FHA. 27c
McMaster GA 3-4576
McClarnen HE 5-2346 Witt GA 3-2267
McMASTER CO. HE 2-1716

3228 SO 42

Owner. Stone rancho 3 bedrooms, walkout basement with finished rec room, bedrooms and shower bath. IV 8-9225. 26

Homes For Sale 82

BETHANY

Attractive 2 bedroom frame. 6425 Starr. $850 down payment.

ANY

Amount of down payment may handle this almost new 2 bedroom brick at 3736 Madison. Must be able to handle larger monthly payments.

$10,000

Plus for a good 2 bedroom brick with a big kitchen. Drive by 1530 North 70th and call for details.

PAVELKA REALTY 28c

ED IN 6-1179 Hope IV 8-4412

BLESSED SACRAMENT

Just listed for quick sale this spacious and attractive three bedroom home all on one floor. Close to church, bus and parochial or public school. Has been rented and needs minor repair and interior decorating, priced accordingly. Basicly sound. 1,094 sq. ft. A real opportunity for handy man. Owner might carry a 75% mortgage to responsible purchaser. Will consider trade. 28c

LINDEEN CO. HE 2-8077

Multiple Listing Service
IV 8-3935 Johnson HE 5-8417

BUY ON CONTRACT

655 Sumner

2 bedroom, full basement. New gas furnace. About 10 years old. Small down payment, balance like rent. 5c

E. C. KORST

IV 8-4298 IV 8-0913

BY OWNER

2 bedroom 3 year old 1½ story brick. Southeast. GA 3-1240 or GA 3-7841. 31

By owner—Leaving state. 3 year old furnished brick duplex. 10% return on your investment. See at 1044 So 39. IV 8-0311 for appointment. A

By owner—Eastborough. Just like new 3 bedroom suburbanite Stove, washer, dryer, carpeting. Excellent lot. Assume loan. 600 East Eldora Lane. IN 6-3956. 1

By owner, see this 3 bedroom brick in Southhills. Double garage 4½% loan can be assumed. GA 3-3952. Evenings, weekend. 2

By owner—2527 Kessler Blvd. 2 bedrooms, possible 3rd unfinished upstairs. Attached garage. Fenced backyard. Patio. $14,500. FHA loan. $11,200. GA 3-0637 or GA 3-6680. 27

By Owner 2 bedroom brick, built-ins, finished basement. Assume loan or FHA. 6120 Randolph IV 8-5234. 2

By owner—Park Manor East. 6740 So. Bermuda Drive. 3 bedrooms, Over 1100 sq. ft. IV 8-1228. 20

BY OWNER, DUPLEX—2 bedroom rancho brick, attached garage. Southeast location. IV 9-3289. Saturday or Sunday evening or PO Box 806, Lincoln. 30

By owner—3123 Q. 3 bedroom, Full basement. Near Hartley-Sacred Heart. Can assume loan. Vacant. IN 6-1770. 28

By owner, Randolph-St. Teresa. 3 bedroom, 1½ story stone, 1½ baths, Carpeting, central air conditioning, garage, drapes, stove, 1300 Sq. 3785 F. IV 8-4442. 26

By owner—3 bedroom brick. All rooms carpeted wall to wall. Draperies Attached garage. Finished rec room and 1½ bath in basement. $21,000. IV 8-2437. 25

By owner 3 bedroom brick, carpeting, drapes, finished rec room, central air-conditioned, detached garage. $17,000. 1819 No. 57th. IN 6-7785. -2

By Owner—Meadow Lane. 1 block to school. 3 bedroom. Carpeting. Electric kitchen, built-in oven, range, disposal. Finished basement. Play room. Laundry room. Water softener. Attached garage. Large landscaped lot. By appointment, dial 1473-3569. LAFB. 27

CAPE COD

Neat Indian Village, 4 bedrooms, 2 up, 2 down. Living room with fireplace. Dining room. Kitchen. Marble floored bath. Basement. Garage. 13,750. 1,150 Down. 108 Mo.

SOUTH HILLS RANCHO

3 Bedrooms. Large Living & dining combination. Large Kitchen. Completely finished basement with Rec. room, 2 bedrooms, Kit. & bath. Carport. Ranch fenced yard. Hilltop view. 16,250.

PEPPER AVE. DUPLEX

Spacious 2 Bedroom units with large living rooms & kitchens. Rental of $85 each. Screened porch. Basement. Near school, shopping & bus. 11,950. Good Terms.

INVESTMENT

649 No. 27. Neat 3 bedroom bungalow in the heart of a busy shopping center. 46 x 180 ft. lot. 9,000. Owner says "SELL." 28c

John VESTECKA CO.

Ofc. GR 7-4131 Res. GA 3-8994
EDITH BELL GA 3-8479
BILL SORENSEN GA 3-9535
DORIS MEYER IN 6-1821

COUNTRY CLUB

New listing near Merle Beattie School. 5 year old 3 bedroom Rancho brick in new condition. Carpeted living and dining room. Exceptionally nice rec room in basement. Central air conditioning. Attached garage. 68x128 ft. lot. $19,250. 26c

Stockland-Dunbar Co.

Office IN 6-1917 25c
Stockland IN 6-1944 Dunbar IN 6-4886

CUSTOM BUILDING

FHA or conventional. Homes shown by appointment. GERALD K. WILTSE, builder, IV 8-4174. 7

E

EXCELLENT SOUTH LOCATION. 3 bedroom home completely carpeted and featuring a beautiful ultra-modern kitchen with built-in stove, refrigerator and dishwasher. Includes fireplace and rec room. $21,500.

LOTS OF ROOM AND COMFORT in this lovely 3 bedroom two-story brick home. Air-conditioned and first class construction. Rooms are large with full sized dining room, kitchen and breakfast room. Two wood burning fireplaces and rec room. One of the best locations in Lincoln. A good buy at $24,950.

Call I. J. DEVOE GA 3-4223
or LOOMIS & JOHNSON
HE 5-2932 1344 N 25c

Eastridge Trend

First time offered. Outstanding rancho Trend. 3 spacious bedrooms, large family room, combination living and dining room with beautiful stone fireplace. 1½ baths. Built-in electric oven with counter plates. Double carport, patio and other features. Real value at $22,500.

Holmes School

Like new 3 bedroom stone and frame bungalow, close to school and park. Finished recreation room, oversized detached garage and nicely shrubbed. Owner transferred. Priced for quick sale.

Half Acre

With a spacious 4 bedroom family home. New carpeting and drapes. Large living and dining room, full basement, 1½ baths. College View location. $14,000.

Lee A. Ow, Realtor

HE 2-6235 HE 2-8216
Granada GA 3-6957 Gaede HE 2-2509
Lee Ow IV 8-6477 27c

EASTRIDGE STONE

This attractive ranch type house has 2 bedrooms up, 1 down. Air conditioning. Finished basement. Carpeting. Lovely yard. Low down payment. Make this one to see. Owner, IV 9-2203. -27

EASTRIDGE

2 bedroom stone. Corner lot. Air conditioner. Carpeted. Basement exceptionally nice. Assume 4½% loan. 727 Eldon Dr. Call IV 8-7103 for appointment. 26

Eastridge Trend 3 YEARS OLD

1,600 sq. ft. in this 3 BEDROOM BRICK & FRAME with grand kitchen-dining room combination. South exposure. Has beamed-ceiling living room with fireplace. Double garage. DAYLIGHT "walkout" BASEMENT. Rec Room. Lot:100x179. $25,750. 25c
call BRUGGEMAN, IV 8-5138 or
Hile IV 8-4725 Hanley HE 5-8446
Marcy HE 2-8229 Marti IV 8-9270
B. Swenson GA 3-4887 Jerry IV 8-5750
Marti & Marti, HE 2-6677

First time offered

THREE BEDROOM . . . 2501 North Cotner with full divid- basement Excellent school location. Assume 4½% loan, or new financing is available.
Thompson IV 8-4035 Hall IN 6-4213
Nuss HE 5-8796 IN 6-2348

"HUB" HALL REAL ESTATE 25c

Homes For Sale 82

FIRST

Homes For Every Income

1—BRICK, ranch-style, air-conditioned, two bedrooms, living room and dining room, Bedroom and bath in basement. Steel chain-link fenced back yard. Priced for immediate sale. Everett Street.

2—"HOMES FOR EVERY INCOME"—No matter how modest your income, 1947 south 16th can house your family comfortably with three bedrooms, living room and dining room. Only $7,000.

3—$6,750 will buy this three-bedroom home in Lincoln Heights. First-floor utility room. Can assume 5% loan. $75 month.

4—THREE-BEDROOM older home that has the makings. Needs decorating and repair, but can be bought right. Asking $6,950. 2745 Garfield.

5—PLEASANT and profitable living can be yours in this delightful brick duplex near 25th and D. Custom built of the finest materials for the present owner. Each unit is comprised of a cheerful living room, two bedrooms, bath, convenient kitchen, abundance of closet space and full basement, with rec room. Completely private in every respect. Double garage. We don't believe you can invest $22,950 in a better way.

6—MOHAWK, near 37th—Brownbuilt three-bedroom brick. Full basement, central air conditioning, fenced rear yard, oval-shaped patio and double garage. Excellent condition throughout. Only $19,350.

7—NOTHING TO DO but move into this three-bedroom Trend in Eastridge. Picture-window wall in the living room, overlooking the yard. Delightful kitchen and convenient dining area. Priced at just $17,950.

8—SEVEN UP and six down—Duplex on Woodsdale Boulevard, near the Lincoln Country Club. Private entrances and individual furnaces. Good condition. Double garage. Encouragingly priced at $18,750.

9—ONLY $14,500 will buy this two-bedroom custom-built home on N Street. Center-hall arrangement. Mahogany kitchen cabinets. Full basement, with third bedroom. See this one.

10—BRYAN HOSPITAL close to this six-bedroom, two-bath home. Ideally arranged for big family or possible to rent rooms to nurses. Two bedrooms, bath, living room with fireplace, big kitchen on first floor. PLUS four bedooms and full bath upstairs. $19,950.

11—ESTATE VEW of golf course from the front of this fine brick colonial home on South 27th. Three bedrooms, one and a half baths, separate dining room, two fireplaces. Near-new carpet. Screened porch. Beautiful private yard. Priced to sell.

12—THE GOLFER will be glad to know that this outstanding Calvert Street home is not more than 18 holes away from the Lincoln Country Club. Worth every cent of the "under $35,000" price. Beautifully-landscaped 90x165 lot. The interior plan is excellent and in good condition. Enchanting view from the living room, which is nearly 26x16. Also, there are three bedrooms, two baths, excellent kitchen, dining area and family room. Full basement, central air conditioning. Double garage. Extra features a-plenty.

13—SUMMER'S COMING—Enjoy it in this cozy air-conditioned home on quiet Grimsby Lane, in lovely Woodsshire. Big master bedroom, with twin closets. Tiled bath—separate dining room—kitchen has dishwasher—rec room—screened porch—finished second floor. $21,250.

14—WE ARE offering a beautiful there-bedroom ranch brick home for sale in Park Manor. Your family will enjoy the patio and large yard during the spring and summer months. The kitchen is large, with

Homes For Sale 82

SIGN OF THE RED DOOR

3 bedroom stone with attached garage. Lovely corner lot. Finished rec room. 1 block to Pershing school. 5 blocks to Northeast High. Price $15,750. $1,500 down under FHA.

Near 17th & Pawnee outstanding, 2 bedroom stone. Large living room, very nice kitchen with breakfast nook, 2 bedrooms and bath. Full basement with drive-in garage. Can be purchased for $2,200 down and assume a 5% loan, or will FHA. This is an outstanding home in excellent location.

Exceptionally nice close in family home. White frame, Dutch Colonial with 3 bedrooms and full bath up. The home is in excellent condition, ready to move into. Priced under $15,000. 25c

CULBERTSON, ROE & BELL
Wm. R. Swearingen, Pres.
115 No 11th HE 2-2781
Anderson IV 8-3156 Mrs. Carr IV 8-6971
Jacoby HE 5-1754 Mrs. Wilber IN 6-1475
Loukota IN 6-1868

SHERIDAN

Near new 3 bedrooms, 1½ story, fenced lot, garage. $11,750.
Wenzl IN 6-5189 Beals GA 3-2986
Office HE 2-8821 27c
Action Realty Co., Inc.

STONE AND FRAME DUPLEX

2 bedroom each side. Recreation room and garage. Large lot. Southeast.
STAR REAL ESTATE HE 2-2429
Theobald HE 5-7862 25c

Owner, 2 bedroom brick, southeast, finished basement, garage, carpeting, fireplace, near schools; bus. $13,700. IV 9-3574. 31

SOUTHEAST $12,250

Ideal retirement home in nice area. 2 nice bedrooms. Lovely carpeted living and dining rooms with nice built-ins. Air-conditioned. Attached garage with storage. 22c
Res. Bob IV 8-1163 Ott IN 6-2748
JOHNSON-SCHAFER
37 & O GR 7-1515

T

THIS HOME P-L-U-S INCOME at 230 South 48 is carpeted, frame, 2 bedroom, bungalow with dining room. WALK-OUT Paneled basement apt. for extra income. $9,950.

NEAR COUNTRY CLUB . . . brick English split timber architecture . . . true center hall plan . . . dining room and 1st floor den . . . 2 log fireplaces . . . Hotpoint kitchen . . . 1½ baths . . . rec room . . . year around air conditioning. 2 garages.

Call GLENN CEKAL ..... GR 7-2967
or LOOMIS & JOHNSON 25c
HE 5-2932 1344 N

Trailer Trade

Will trade MELODY HOME, 50 X 10 Ft. for 2 or 3 bedroom home. $3,500; $2,200 loan if desired. Will pay CASH for the difference in equity. Call Roach HE 2-8815, or GA 3-4673. 30c

SELECT HOMES

1. PARK MANOR. Here is a new listing on a choice 3 bedroom brick located on one of the finest lots in this area. 3 fireplaces, 3 baths, fully carpeted living room, and 3 bedrooms, built-in dishwasher, oven and stove. Plus built-in vacuum sweeper. This home features an extra large kitchen with all ceramic tiled counters plus a large eating area or den, large finished double garage. Full divided basement. Fully air-conditioned. You have to see to appreciate the fine quality in construction and workmanship. Trades accepted. Priced $36,500.
2. DUPLEX—Here is a choice new 2 bedroom side-by-side duplex in this choice Country Club location. Double attached garage. Fully air-conditioned. Built-in oven and soves. You have to see to appreciate the fine qualities of workmanship. Price $28,500.
3. HOME IN THE COUNTRY—here is an exceptional buy in a large 4 bedroom home with separate family room, located near 84 & Pioneers. This home is situated on 2½ acres and has a large double attached garage. 2 fireplaces You have to see to appreciate Priced above $20,000.
4. SOUTHEAST—a new 3 bedroom brick with attached garage. Extra large living room and bedrooms. $16,000. $7000 down FHA.
5. HAPPY HOLLOW—We have under construction in this all new area, close in to shopping and schools, a 3 bedroom brick, full divided basement for only $15,100. $600 down FHA. We also have under construction in the same area other plans and sizes. Please call for information.
6. SOUTH OF PARK MANOR. A new 3 bedroom brick nearing completion. Extra large kitchen, full divided basement. An excellent buy at $15,100. Minimum down FHA.
7. RANDOLPH-ST. TERESA — Here is a new choice listing in a good sized 2 bedroom brick with detached garage. Finished basement, rec room. This home is in excellent condition and a good buy at $14,750. FHA financing available.
8. NORTHEAST. Here is a new tri-level under construction with complete new features. This home gives you 3 large bedrooms with ample closets. You have to see to appreciate this home. Price $14,000. $500 down FHA.
9. PERSHING SCHOOL. A new large 3 bedroom brick with full divided basement. 3 nice bedrooms, and big living room. Price $13,950. $450 down FHA.
10. WITHERBEE—Another new listing in this area, a 2 bedroom brick rancho style with finished breezeway and attached garage. Lot is nicely fenced and is well landscaped. Price $13,200. You can assume the present loan for $1,900.
11. NORTHEAST. Here is a brand new 3 bedroom with full basement, built-in oven and range. For only $13,500. $450 down FHA.
12. SOUTH HILLS a near new basementless 2 bedroom with nice modern design. Carport. You can buy this one for only $9,750. $300 down FHA.

VA LOANS
NO MONEY DOWN

$300-$600 DOWN FHA

WE TRADE

OFFICE HE 2-7591

Virg Beckman	HE 2-5837
H. J. Dutton	GA 3-8801
Blanche Tyrrell	GA 3-8210
Bill Beckman	IV 8-4608
Walt Bloomfield	GA 3-2554

H. A. WOLF
COMPANY
609 Fed. Sec. Bldg. 25c

Southeast High

2 bedroom brick, carpeted living room, hall and one bedroom. A real nice kitchen with plenty of cupboards and large eating area. Full basement that has finished rec room, bedroom and ¾ bath. Attached garage. Only 6 years old. 26c
STATE REALTY
Office IN 6-1917 Ebaugh GA 3-8289

TO BE MOVED
Houses Located At
17 & South
Call For Information
Mr. Walters
H. A. WOLF CO.
Off. HE 2-7591 15c

WANTED

Someone with ambition, $100 or more and $35 per mo. to buy this 2 room partly modern home with full basement at 3289 Center. Asking $2,000. Your offer might buy. 26c
Novak IN 6-1176 Watts IN 6-3679
Meints HE 2-1767
TOMEK REAL ESTATE HE 2-6158

2 BEDROOM BRICK
Finished attic. Attached garage. Only $9250. $1000 down, $100 per mo.
NATE LARSON, REALTOR ID 4-1880 25

Homes For Sale 82

Woodsshire

EXTRA-LARGE brick with four bedrooms. Built to last. Steel and brick construction. Home is facing the park. Location is the best. Inquire.

Stratford

BEAUTIFUL BRICK home with extra large living room with fireplace, large sunroom, family size dining room, large kitchen, three bedrooms with size and bath, first floor. Two bedrooms and bath up. If it is room you want, this one has it. Well built, heavy oak thruout. Lot size 90 by 142. Yes, it has grown trees. Section of fine, large homes.

Country Living

2415 WEST A St. Three year old, perfect brick home with ground space of 110 by 208 ft. Very well built and neat as a pin. You should make it a point to see while we have it. The home is roomy. Three nice bedrooms, extra large kitchen, comfortable living room. The basement is finished. Garage is attached and sealed. Take a look. 26c

foley co.

HE 2-2334 Foley IV 8-5773
Baker GA 3-4271 Decker HE 5-7801

YOU'RE MISSING

1. EXTRA LARGE living room, raised hearth fireplace, brick wall, spacious dining room, 2 bedrooms, finished daylight basement with fireplace. 3 stall garage. Randolph location.
2. NEW HOME WANTS AN OWNER. Sloped ceilings, living room carpeted & draped, swing to kitchen, 3 bedrooms, bath, colored fixtures, fashioned windows, finished family room on lower level floor.
3. KELLOGG CENTER AREA. Nearing Completion, 3 bedroom brick & frame 1½ baths, Price only $17,500.
4. CONTEMPORARY DUPLEX, Country Club location side by side entrance hall living room 15 x 21'6, brick wall beamed sloped ceilings open world windows, spacious bedrooms. 30c

W. F. STEELE CO.
Office GR 7-3939 Steele GA 3-8909
Carl Honnens GA 7-1677

Z

ZORRO WOULD NEVER HAVE TO DEFEND this Southeast home! 4 bedrooms, 1½ baths, dining room and living rooms carpet and drapes, breakfast room off kitchen, large kitchen, full basement, nearly new Lenox furnace, FHA loan will be available. $15,000.

LET'S TRADE UP OR DOWN! What do you have to offer? 3 bedroom, full basement, carpet and drapes, dining area, beautiful landscaping, FHA loan. EASTRIDGE.

Call JOHN "JACK" HOYT HE 5-2932
or LOOMIS & JOHNSON 25c
HE 5-2932 1344 N

2 bedroom house for rent, or will sell on lease purchase contract. 2621 So 9th. HE 2-5344. 2

2 NEW AIR-CONDITIONED

BRICK DUPLEX HOMES. 2 blocks to Randolph School, 3 units are rented at $120 per unit. CALL HAROLD EVANS IV 8-2656. 12c

2 bedroom stone, Northeast. $11,950. On bus line. 5½ years old. Assume 4½% GI Loan. IN 6-0443. -25

3 bedroom house nearly new. Under $7000. HE 5-9576 30

6 year 2 bedroom frame, basement. Patio. fruit trees. Fenced yard. Close bus, school, base. 7 minutes to downtown. HE 5-3184. 30

6 UNIT APT HOUSE, needs some repair. $6000, reasonable down payment will buy it. 1642 So. 22. Nate Larson Realtor ID 4-1880 25

$650 Down Or Less

White or colored. 3 bedroom home, one floor. 1207 No 21. Assume $6,500 contract plus taxes and insurance. Vacant. Consider renting. $6,400. IV 8-2357, IN 6-1998. 25c
The Don McGinnis Co.

$1,400 down—assume old loan—$74 per month on this 3-bedroom 3 year old frame ranch at 825 North 42nd. Good school location. Fenced back yard. Call for exclusive showing.

DUPLEX $500 down, $100 per month—644 Plum—two bedrooms, kitchen, living room & bath down, one bedroom, kitchen, living room & bath up. Near Saratoga School.
THE LAVATY CO. IV 9-3875 29c

$8000

1040 A ST.

2 bedroom 2 story frame, with large living room, dining room, kitchen and enclosed rear porch on first. 3 bedrooms and bath on second. Also floored attic. New gas furnace, new exterior paint. Zoned multiple D.
Call
Butler GA 3-1505 Hoffman GA 3-4317
Ketelsen IV 9-1861 Miles GA 3-4093
OFFICE HE 2-6696
JOHN M. MILES CO.
FOR QUICK RESULTS
LIST WITH US. Ac

$13,400
3 bedroom brick
$12,500
3 bedroom frame
$9,400
Special 3 bedroom with full basement
ONLY $400 down—$76 to $105 per month.
CALL Mr. Boden
HE 2-3613
Belmont Construction Co.
1238 Furnas 31c

4 year old 3 bedroom brick, built-ins, appliances, carpeting. Garage. Partially finished basement. Lovely new addition 2 blocks from school. $14,000. Owner. IN 6-6178 after 5pm or week ends. 26

Real Estate Wanted 83

Abandon doubts about selling. Don't gamble—we sell or it costs you nothing. NO OBLIGATION if you want to call us and find out what we think your property is worth today. FELTON REAL ESTATE. HE 2-6631. GR 7-3486. 27c•

CALL HE 5-2955
for a quick sale of your property
ALLIED REALTY, INC. 31c

Dorothy Hobbs HE 5-4364 6c

HAVE BUYER
for side-by-side brick or stone duplex in nice area. If you have this kind of property or any other property for sale—call us for free estimate.
Office IN 6-1974 Ebaugh GA 3-8289
STATE REALTY
2324 No 48 16c

LOTS in Northeast Lincoln. 16c
CALL HINKLEY REALTY IN 6-1961

NEEDED
Immediately, good one story 3 bedroom, preferably brick, in Southeast Lincoln. Priced around $16,000. 26c
Dwight Doty IV 8-4023

THE PORTSCHE CO.
Member Multiple & Traders
640 No. 48th IN 6-1924

Want investment property up to $300,000. With terms or will trade. Write Journal-Star Box 472. 27c

WE HAVE BUYERS
for all homes, especially
2 & 3 bedroom bungalows
Let us buy, sell or trade for yours. The best in service and financing.
H. A. WOLF CO.
609 Fed. Sec. Bldg. HE 2-7591 17c

Automotive

Airplanes, Parts, Service 100

Stinson Voyager, 1947, excellent shape. VHF omnigator, LF, TB, AH. Navigation, landing lights, 580 since major overhaul. Recently had over $500 work. ID 4-5363 evenings, week-ends. 30

Auto Accessories, Service 101

Complete Leece-Neville set-up for 6 volt system. Alternator, regulator, rectifier, transformer. HE 5-6777. -25

Good '52 Chev. engine. Good '48 nev. transmission and radiator. HE 5-1749. 26

Tires 710x15, 750x14, 4 newly recapped, 640x15. Newly rebuilt 58 Ford Carburetor. After 5pm. ID 4-3749. 2

Bicycles, Motorcycles, etc. 102

Bikes, trikes, new-used. Buy, sell, rebuild. Fraziers. 2526 P. HE 5-7530. 12

BSA, Triumph, Honda. Tues., Thurs. until 9. Hurlbut, 7331 Thayer. -14

Cushman motor scooter, 1958. Perfect shape. $165. 1709 No 29, IN 6-2484. -27

See the 1961 Triumph Trophy, Bonneville. Hurlbut Cycle, 7331 Thayer. -27

1957 Harley Davidson 74 FLH, overhauled, new tires, tubes. Beautiful machine. Sacrifice. Owner in the navy O. A. Smith, 1185 N. Sycamore, Wahoo. Nebr 28

1958 Cushman Eagle. Perfect condition. Extras. 4901 Sherman, IV 8-0617. -27

1949 CZ, 7½ cu. cm. Good condition. Call IN 6-1261, 1140 No 51. 28

Cars For Sale 103

Buick Special convertible, 1957, new top, rear window, transmission, brakes. 30,000 miles. All accessories. After 4:30 weekdays, IN 6-9181. 2

Buick Special 1953. 4-door, stick. Excellent condition. Call ID 4-4758. 25

Cadillac 1956 beautiful Coupe DeVille, excellent condition. HE 2-1427. 25

Cadillac, 1955, 2-door, hardtop. See at 44 & O Texaco, IN 6-6444. 28

Chevrolet, 1960 Impala, 4-door sedan, 6 cylinder, overdrive, radio, heater. 9000 actual miles. Like new. 949 No. 68, weekday evenings. Weekends, after 2pm. 1

Chev '59 Parkwood station wagon, V8, automatic, radio, heater, very good condition, must sell, $1595 or take over payments. HE 5-6154 after 5pm. 3

Chevy 1959 Nomad station wagon. Radio, heater, 4 speed floor shift, V8. 3701 Prescott. 1

Chevrolet, Impala, hardtop, '58. Extra sharp. IV 8-4742. 26

Chevrolet, '58, Impala. Big engine. Powerglide. Whitewalls. Solid white. Sharp. Frontier. Junction 6 & 77. IN 6-2063. 26

CHEV '57 4-door hardtop. "Loaded." Chev '57 210, stick, extra clean. 3 ROY'S APCO. 1700 No 48

Chev. '57 hardtop, stick shift, 220, 26,000 miles, very clean. After 4pm IN 6-9576 or IV 8-7310. 27

Chev '56 V8. Bel Air 4-door, sharp. Sell or trade. Call Ad Answer GR 7-7873. 24

Chevrolet, 1956, 2-door, V8, very clean, 600 Washington. HE 5-2847. -30

CHEV CONVERTIBLE
'53, custom interior & body. 940 So. Cotner. -31

Chev '53 Bel Air, 2-door, powerglide. 1110 No 28. HE 28135. 28

Chev '52, radio, heater, very clean. IN 6-9326. -27

Chevrolet, 1947, 2-door. Runs good. First $55. GA 3-1351. 2

Chrysler New Yorker 1953. Purchased 1954 Surely worth $295. HE 2-0424. 1

DeSoto, 1952 Firedome V8, 4-door sedan. Exceptional throughout. GR 7-5894. See at 111 K. 31

Dodge, 1953 4-door sedan. Near new tires. Radio, heater, GR 7-5108. -25

Ford '58 station wagon. IV 8-4959. 26

Ford, 1957, Fairlane 500. Tudor, sedan. Straight. Overdrive. HE 5-5491 evenings. 2

FORD STATION WAGON '56
Fordor, 9 passenger, radio, heater, automatic. 26c
Platz Motors
CAR LOT 1623 O HE 2-5965

Ford 1956, black, Tudor, new tires, plastic covers, 245 hp motor with overdrive. Excellent. GR 7-7429. 26

Ford '56. customline. Fordomatic, Fordor. Good tires. Clean. Now shown at Ward's Used Cars, 2535 No 14. HE 2-5059. 25

Ford, 1956, V-8 Customline, Tudor, radio, heater, stick. New clutch, transmission and white paint. 4047 Sheridan Blvd., IV 8-0117 evenings, week ends. -3

Ford 1955 V8 Tudor, stick. Overdrive. Radio, heater. IV 8-1266. 25

Ford, 1955 convertible. $650 or best offer. 2635 Everett. GA 3-8892. -27

Ford, 1956 wagon. Air. Automatic. Engine, transmission rebuilt. 2925 Garfield. 1

Ford 1956 Fairlane, automatic. Power steering. Priced right. ID 4-2280. -3

Ford, 1954 convertible. Needs left fender. Best offer. GR 7-5655, evenings. 2

Ford, 1954, V8, clean. Sell by first. $350. ID 4-1894, IN 6-7006. 15

FORD 1954. GOOD CONDITION. IV 9-2846 1

FORD '54, Stick, hardtop, sharp! LUEDKE AUTO SALES
5535 Cornhusker IN 6-2720 28c•

Ford, '53, customized. Nice. Make offer. 1710 No 59. 26

Ford, 1952, V-8. Fordor, sedan. Extra nice body and interior. $225. 6720 Leighton. -1

Ford, 1951, tudor. Nice. 6 cylinder. $175. 6720 Leighton. -1

Ford V8, 1950 2-door, radio, heater, good tires, 1732 No. 56, evenings. 1

Ford, 1938, Tudor. Good condition. Four good tires. GA 3-6430 evenings. 2

Lincoln Capri '54 fordor, full power. Clean. $325. IN 6-7306. 3

Mercury 1955. air-conditioned; also 1959 Ford, both fully equipped. Sharp. Must sell one. IN 6-6581. 27

Mercury, 1954 station wagon. Excellent condition. New tires. GR 7-2298. -1

Mercury, 1952, new tires, new automatic transmission. $225. GR 7-2637. Evenings. 30

Mercury, 1951. Lowered, pipes, skirts. IN 6-7508. 3

Olds 53 4-door automatic transmission. Clean. Call Ad Answer GR 7-7873. -27

Nash, 1953, clean, good condition, new seat covers, 1724 Pawnee. -28

Oldsmobile, 1956 Holiday, hardtop. Automatic transmission, power steering, power brakes. Clean, good condition. 477-6560, GR 7-9271, ext. 30. 1601 No. 24. 3

Oldsmobile, 1954 2-door 88. Hydramatic, radio, rear speaker, heater, plastic seat covers, tinted windows, good motor, nice clean dark green car. ID 4-2466, evenings, week ends. 25

Oldsmobile 1949, new snow tires, battery. Runs good. $90. HE 5-6903. 3

Packard, 1955 hardtop. Full power, extras. Clean. 1 owner. HE 5-2844. 2

Plymouth, 1959 Belvedere, V-8, torqueflight. Take over payment. Days HE 5-2118. After 9pm, ID 4-3344. 1

Pontiac '51, 4-door, very clean good running condition. $150. See at Taprich's Mobil. 40 & Randolph. 3

Pontiac '50. Best offer. Good condition. 1035 No 52nd. 26

Studebaker, '55 Regal coupe. Excellent condition. $475. GR 7-5538. -3

Willis, 1953 Chevrolet, 1946. ID 4-1810. 30

Clean 1953 Pontiac 8. Radio, heater. New tires. 1950 Ford. V-8. Private owner. Make offer. See at Watts Texaco, 44 & O. -25

Estate has for sale 1956 Pontiac Station wagon, heater, radio, air conditioner. Priced reasonably. Call GR 7-8941, Mr. Polsky. 1

EXCLUSIVE STUDEBAKER HARTSOUGH MOTOR CO. DEALER
20 & P HE 2-5821 1137 P HE 2-2660. 3c

Customized '51 blue Ford convertible. $350. 8121 A, IV 8-0270. -28

Extra nice '53 Plymouth Cambridge 4-door. New tires. Overdrive. Radio. Chris Nissen, Raymond, 783-2283. 27

For sale, trade—Chevrolet, 1959, V-8, overdrive. GR 7-4787 evenings. 3

Immediate sale—Pontiac, 1960, Catalina, 2-door, sports sedan. Hydromatic. GA 3-1721. 1

JOHN WILKINSON AUTO SALES
Used Car Dealer with Like New Cars.
16th & P HE 2-8561 25o

Look—A steal at A & D auto sales. 1959 Ford station wagon. V-8, tudor, overdrive, radio, heater. A real sharp car for only $1375. IV 9-3279. 25

Look at this! 1958 Cadillac sedan DeVille. Jet black, full power, 6-way seats, electric eye, factory air-conditioned. Full price. $2,695. Phone HE 5-9694. 25

Must sacrifice, 1956 Mercury, custom Tudor hardtop. All white with power brakes. $625 or best offer. ID 4-3453 after 5pm. 12

Must sell 1956 Plymouth 2-door station wagon, radio, heater. Good condition. GR 7-5704. 2

NEWT
'55 Buick
Special. Standard shift, radio, heater, attractive 2-tone green & white finish with white wall tires. Just like new.
'52 Chevrolet
Convertible. Radio, heater, standard shift. Enjoy spring in this fine low priced car.
$195
'53 Oldsmobile
Convertible. Radio, heater, automatic. Runs good.
$295
COPPLE
500 No. 48th IN 6-1946
Plymouth-Valiant
GOTFREDSON MOTOR CO. IV 8-2339.
Open Sundays at 4714 Prescott -25c

Cars For Sale 103

Renault 1957, excellent condition Going into service; must sell. IN 6-3498. 27

NO BETTER USED CAR VALUES
Offered anywhere in town.
DU TEAU CHEVROLET CO.
Drive in Lot 31c
1700 P St. HE 2-5571

1960 Chevrolet
Impala Convertible. Fire engine red, V8, Powerglide, radio and heater. Locally owned, carefully driven. Absolutely like new.
$2595

1960 Ford
Starliner, Sleek Tudor Hardtop, V8, Automatic, power steering and all the accessories. Here is a fine clean auto which will satisfy the most discriminating buyer.
$2295

1957 Dodge
Coronet 4-door Sedan. Radio, heater, and Automatic. Clean as new. Carefully driven 22,000 miles.
$995

1954 Chevrolet
2-door. Shining black and white. Stick shift, radio and heater. A real fine buy.
$495

1952 Chrysler
2-door Hardtop. Stick shift, 1955 engine, all leather interior.
$195

1950 Plymouth
Stick shift 2-door. Radio and heater. Runs and drives very well.
$65

AUTO MART
1021 No. 48th IN 6-7452 -25c

1957 Chevrolet Bel Air Hardtop Coupe. Power Pak, V8, radio.
1957 Ford Fairlane 500 Hardtop Coupe. Local one owner. 27c
BOB MERCER FORD
HICKMAN, NEBRASKA
10 Miles South of Lincoln on South 56

1957 Chevrolet BelAire, V-8, tudor sedan. Good shape. See at Phillips station. Cotner & O. 27

'56 Chev. 2-door. Green & white, V8, 4 barrel, straight shift. Sharp. Make offer HE 2-6528, IN 8-2170. 26

1960 Ford Starliner, excellent condition. $2100. IV 8-1713, IN 6-9359. -27

1956 Ford Fairlane. Fordor, sedan. 6426 Baldwin Ave. Saturday only. -25

1955 Ford Convertible. Extra sharp. Fordomatic. Power steering. 28c
Simpson Motor Imports
1928 "O" Used Car Lot He 2-6330

Classified Display

To Save Dough
Go To 50th & "O"

1960 Chevrolet $2295
Station Wagon, 4 Door, Over-drive, radio and heater, tutone, White wall tires.

1958 Oldsmobile $1780
88, Convertible coupe, completely equipped with power steering, just like new.

1959 Ford $1740
9 passenger Station wagon, radio and heater, very clean.

1957 Oldsmobile $1380
4 Door, hard-top, Super 88, power steering, push button radio, heater and many other accessories.

1955 Chevrolet $790
4 Door 210, V8, Powerglide, radio and heater, exceptionally clean.

1959 Impala $1840
4 Door Hard-top, Radio and heater, power steering, padded dash, turquoise interior like new.

1956 Studebaker $690
2 Door, clean.

1954 Buick $660
2 Door, Super, hard-top.

MISLE CHEVROLET
50th & O Open 'til 6 25c

Classified Display

DOAN ROSE
CHEVROLETS
'59 Impala Coupe—Stick
'59 2-door—6 Cylinder
'59 Bel Air V8 Sedan
'58 Biscayne Sedan
'55 210 6—Overdrive
FORDS
'60 Fairlane 500
'59 Galavie Tudor Hardtop
'59 Custom 300 Tudor
'59 Fordor Wagon
'57 Fairlane 500 Victoria
'56 6 Tudor $395
'55 6 Sedan—Like New
'54 Club Coupe—Stick

CONVERTIBLE
1958 Super 88 Olds
Immaculate—Executive Car—Better Look

'9 Lark 2-door—Nice
'59 Pontiac V8—Stick
'58 Plymouth Sport Sedan
'57 Pontiac 4-door Hardtop
'57 Dodge Coronet Coupe
'57 Mercury—New Engine
EXCEPTIONAL '55's
Mere Sun Valley Coupe
Buick Century Coupe
Ford 6 Sedan—Overdrive
Chrysler Windsor V8
Olds 88—Overhauled
Chevrolet 6—Overdrive
BARGAIN BUYS
'54 Chrysler V8
'53 Mercury Sedan—Good
'53 Dodge Sport Coupe
'53 Studebaker Coupe
DOAN-ROSE
21st at "P" HE 2-6457
BANK FINANCING 25c

Cars For Sale 103

'55 Olds 4-door, hardtop. Original owner Full power equipment. Radio, heater, automatic transmission. A-1 condition. GA 3-8708. 27

1953 Cadillac Coupe De Ville. Like new, 2761 So 34th, IV 9-2415. 26

'53 Olds, 88 4-door, $195.
'54 Pontiac, 6 cylinder, stick, $195.
'53 Pontiac hardtop, $195.
'53 Ford, 6 cylinder, stick, $195.
'53 Mercury, 9 passenger wagon, $295.
'54 Ford, fordor wagon, $295.
'53 Olds 88, hardtop, black, $295.
'54 Chevrolet, 2-door nice, $395.
'54 Ford V-8 stick, one owner, $395.
'55 Ford, V-8 wagon, $495. 26

Rad's Used Cars
6033 Havelock Ave.

1952 Chevy Styline, 2door. Tutone paint, stick shift, radio, heater. Snow tires. Good condition. ID 4-1862. 31

'51 Buick, 2-door. Radio and heater. Clean. Call IN 6-0359. 3

1951 Chevrolet, good shape. Highest bid. GR 7-5926. 3910 Lewis. 27

Foreign & Sports Cars 103A

Austin-Healy 1960. White 4 seater with black interior. Radio, wire wheels, overdrive. Everything. $2450. MGA roadster, 1959. Another white beauty. Radio, heater, whitewalls, tonneau cover. Only 9,600 miles. 1935 Dakota. GA 3-2834. $1750. -14

Golden Hawk 1957. Very clean, $1350. IV 8-7020. -28

Trade 1958 Plymouth 4-door automatic, up or down for compact car. IV 8-2357. 31c

1960 Thunderbird, full power. Very clean. C. Biemond, 2001 Euclid. GA 3-8136. 3

1955 MG, TF 1500 roadster. 1 of 2 in Lincoln. Clean, perfect finish. Expensive. GR 7-3595 days only. 1

Trucks, Bodies, Trailers 104

Dodge ½ ton, 1941. 4-speed. Overload springs. 6-ply tires. First $100. 3805 St. Paul. 27

Truck Bodies, Bulk. Conversion Service. Utility Hoists. Lift Gates. Tandem-Axles. Winches. Chessler Co. 616 Peach. HE 5-8614. 30

Ford 1959 ½ ton, 4-wheel drive pickup and camper. $1900 and $400. 1953 Ford ½ ton Fordomatic. $425. Dodge, 1,000 gal. tank truck complete, $1750. Junction of 6 and 77 Hiways. Northeast Lincoln. Frontier Service Station. 31

Ford, ½ ton. Excellent. $250. No phone calls. 2925 Garfield. 1

Good clean 1942 Chevrolet ½ ton pickup, $145. HE 2-2598, 2300 B. 26

SAVE
1960 Ford 6, ½ ton pickup, 8 ft. box, 6000 mi. Mac's Conoco Service, 56 & South. -27

Studebaker, '49, LWB, ½ ton, flatbed truck. Plymouth, '48, 2-door. ID 4-1414 days, ID 4-1027 evenings. 28

Classified Display

PLYMOUTH VALIANT

'56 Ford Custom $695
'55 Ford Custom $595
'54 Ford Sedan $250
'55 Chevrolet Sedan .. $495
'56 Chevrolet 4-door .. $695
'55 Olds Hardtop $695
'57 Ford Wagon $895
'56 Buick. Stick $695
'52 Buick Sedan $195
'53 DeSoto Sedan $195
'58 DeSoto Sedan $1595
'57 Ford Sedan $995
'58 Ford Tudor $1095
'55 Pontiac Sedan $595
'56 Plymouth Suburban $895

Several sharp 1960 and 1959 one owner, low mileage 4-doors and Station Wagons.

WHITE MOTORS CO.
18th & O HE 2-7555
Open Evenings -28c

Classified Display

LINCOLN'S FORD CENTER
BUY FOR LESS WHERE BUSINESS IS BEST

'56 Ford $895
Fairlane Tudor Hardtop. Radio, heater & Fordomatic. Pumpkin & white with white wall tires. A real "Cream Puff."

'57 Ford $745
Custom V8 Tudor. Heater & Fordomatic. Tan finish. A decent '57 model at a reasonable price.

'58 Chevrolet $995
Biscayne V8 2-door. Radio, heater & standard shift. Green finish. A nice little runner with low miles.

'54 Oldsmobile $395
88 4-door Sedan. Radio, heater & Hydramatic. See & drive it—you'll buy it!

'59 Ford $1245
Custom 300 Fordor. V8, radio, heater & Fordomatic. Green finish. A sharpie!

'56 Mercury $695
Montclair 2-door Hardtop. Fully equipped. Also has factory air. You can't beat it for the price.

'52 Oldsmobile $195
98 4-door, Radio, heater & Hydramatic. A lot of transportation for the money. Runs good.

'57 Chevrolet $1145
Bel Air V8 2-door. Radio, heater & Powerglide. Blue & Ivory. White walls. Sharp, sharp, sharp!

'59 Chevrolet $1695
Impala 4-door Hardtop. Radio, heater & Automatic transmission. 2-tone finish. This is Chevrolet's best Sport Sedan.

'59 Ford $1995
Galaxie Tudor. Radio, heater & Cruisomatic. Power steering & brakes. Tutone finish, chrome skirts. A truly beautiful car that has only been driven 22,000 miles.

'52 Chevrolet $395
A Styline Deluxe 4-door. Radio, heater & Powerglide. This baby is really sharp and in perfect condition from the tires to the roof.

'56 Opel $695
Station Wagon. All new tires. Formerly owned by a Lincoln attorney.

'58 Ford $1045
Custom 300 Deluxe Fordor. Radio, heater & Overdrive. Very nice, Oh yes, this has the economy "6" engine.

'59 Oldsmobile $1695
88 Celebrity Sedan. Radio, heater & Hydramatic transmission. Finished in bronze with white jet stream.

'54 Chevrolet $395
Bel Air 2-door. Radio, heater & Powerglide. 2-tone. A good little runner.

O'SHEA ROGERS & MORROW MOTORS
14th & M
225 No. 48th -25c

Classified Display

ROAD-TEST
ONE OF OUR Safety-Tested TRADE-INS TODAY!

1958 Thunderbird
Coupe. Power steering, power brakes. Automatic transmission. Low mileage.
$2495

1959 Buick
Electra Riviera Sedan. Power steering, power brakes, air conditioning. One owner. Low mileage.
$2495

1959 Oldsmobiles
Choice of 4. One owner, low mileage cars. 2 with air conditioning, all with power steering & brakes. Several body styles.
From $2295 up

1958 Oldsmobile
Super 88 Sedan. Power steering, power brakes. One owner, low mileage. Today's Bargain.
$1895

1958 Chrysler
Windsor Sedan. Power steering, power brakes, air conditioning. Low mileage. Clean.
$1695

1957 Cadillac
El Dorado Convertible. Full power. Air conditioning. Cadillac's finest with all the accessories.
$2495

1956 Pontiac
Star Chief 4-door Hardtop. Power steering, power brakes & air conditioning. Excellent throughout. Drive to appreciate.
$1195

1959 Ford
6 passenger Wagon. V8 engine, Automatic transmission, air conditioning and low mileage. Clean.
$1795

1959 Chevrolet
9 passenger Station Wagon. V8 engine, standard transmission, radio & heater. One owner, low mileage.
$1995

1957 Plymouth
Sedan. 6 cylinder engine, automatic transmission, radio, heater & extra clean.
$895

1953 Ford
9 passenger Station Wagon. One owner. 26,000 miles. Radio, heater. Automatic transmission. V8 engine, power steering. New as you will find. Hurry for this one!
$695

1953 Studebaker
2-door. Radio, heater. Overdrive, 6 cylinder engine. Extra clean.
$395

1952 Pontiac
6 passenger Station Wagon. Radio, heater & Hydramatic transmission.
$295

1953 Oldsmobile
98 Sedan. Power steering, power brakes, real clean inside and out.
$395

1952 Oldsmobile
Super 88 Sedan. Radio, heater, Hydramatic. One owner. Clean.
$295

1953 Pontiac
Deluxe 8 Sedan. Radio, heater, standard transmission. Looks and runs like new.
$295

1950 Chevrolet
¾ ton pickup. 3 speed transmission. Good rubber. Clean inside and out. Excellent mechanically. Closed in body. See to appreciate.
$495

All Cars Winterized
21st & N
Randolph OLDS TIME
50 OTHERS TO CHOOSE FROM
ALL MAKES, MODELS
WE FINANCE. UP TO 36 MONTHS TO PAY.
OPEN 'TIL 9 P.M.
HE 2-4451 25c

Trucks, Bodies, Trailers 104

1941 GMC half ton 4-speed with 5x6 grain box. 1-782-3497. -28

Wanted—Automotive, etc. 108

About junk cars—Ray Osman buys them 1210 Belmont. HE 5-6437 25•

Act now! Buying cars and trucks. Repair or salvage. 1-786-2371. 9

Classified Display

O'Shea-Rogers Used Trucks
14th & L St.

½ Ton
1957 IHC A-100, 3 speed, 6 cylinder. Sharp.
1955 IHC R-100, 3 speed, 6 cylinder.
1954 Ford F-100, V-8, 3 speed. Sharp.
1955 Dodge Panel. Good condition. Reasonable.

¾ & 1 Ton
1958 IHC, 1 Ton. Duals. 4 speed, 6 cylinder. Clean.
1953 Studebaker, 1 Ton, 4 speed, Stock & Grain convertible.
1954 IHC, ¾ Ton, 4 speed. Cheap.

1½ & 2 Ton
1955 F-600, 15½' Stock & Grain with Hoist.
1954 F-600, 13½' Stock & Grain, 4 speed, 2 speed.
1956 F-500, 4 speed, 2 speed, 8 cylinder.

Tractors
1953 GMC, 660 Diesel. Sleeper cab. Full Tractor Equipped.
1956 F-800, 5 speed, 2 speed. Air Brakes. Rebuilt Engine. Tractor Equipped. 26c

TRUCK SERVICE
ANY MAKE, ANY MODEL
Authorized Cummins Diesel Parts and Service
7:30am-11:30pm 27c
International Harvester Co.
635 J HE 5-4317

USED TRUCKS
MACK GMC
GAS OR DIESEL
"Finest Service in Town"
KINSEY TRUCK CO.
1610 Cornhusker HE 5-4351 15c

'56 International pickup, good condition. IN 6-9781. 28
1954 Jeep pickup. 1948 Universal jeep. 2327 No 48. 3
1951 Ford 6 ½ ton, four speed. $315. IV 8-3136. 25
1949 Dodge ¾ ton pickup. Good condition. $250. 2430 E. 1
'49 ½ Ton Ford Pickup new tires. Evenings HE 5-8614. 30
1947 Chevrolet truck, 13 ft., van. $500—make offer. 5141 So 48th. -3
1931 Model A Ford pickup. If you buyers want it for $150, come and get it. 10 miles north of Lincoln on 14th. 26

VANICE PONTIAC CADILLAC
12th & Q HE2-8153

'54 Pontiac 4-Door Standard Shift ..... $ 495
'55 Pontiac Star Chief 4-Door Sedan ..... $ 595
'56 Oldsmobile Hardtop Full Power ..... $ 895
'56 Buick Super Hardtop. Full Power ..... $ 895
'58 Ford Fairlane 2-Door ..... $ 995
'58 Chevrolet 2-Door Standard Shift $1295
'58 Chevrolet Bel Air Hardtop $1495
'58 Buick 4-Door Power $1495
'59 Chevrolet 4-Door Powerglide $1595
'55 Cadillac Coupe Power - Air $1395
'60 Mercedes Benz 4-Door $2495
'60 Pontiac Bonneville Full Power $2995
'60 Cadillac 4-Door Full Power - Air $4995

UP TO 36 M

SPERRY TELEVISION SERVICE CO.

TV Service · Tape Recorders
Ant. Repair · Record Changers
Car Radio · Clock Radios
Stereo - HiFi · Transistors

CALL HE 5-4383 ANYTIME

2110 SOUTH 14TH • PARKING • TERMS

15 STUDENTS OFFERED NATIONAL FELLOWSHIPS

National Defense Graduate Fellowships have been offered to 15 students who plan to begin graduate work at the University of Nebraska in September (1961), according to Dr. Harold E. Wise, associate dean of the Graduate College.

N.D.E.A. fellowships now total 39 at the University, representing aid in the amount of more than $260,000 to worthy and qualified graduate students in 8 areas of study. Twenty-four students are now enrolled for graduate study under the N.D.E.A. fellowships.

The new recipients have until April 15 to accept or decline the fellowships, which are distributed among the following departments: history, 4; English, 5; mathematics, 3; entomology, 2; and political science, 1.

Each 3-year fellowship will provide a grant of $2,000 for the first year, $2,200 for the second and $2,400 for the third year, plus a stipend of $400 for each dependent.

In addition, the act provides for an accompanying grant to the University of up to $2,500 to pay for the cost of educating each candidate.

A breakdown of the students and fields of study receiving aid includes:

History: James L. DeMarce of Spring Valley, Wis.; Milton O. Gustafson of Minneapolis, Minn.; William D. Rowley of Tacoma, Wash.; and James F. Vivian of Cedar Rapids, Ia.

English: Raymond A. Anselment of Duluth, Minn.; Clair B. Brohaugh of River Falls, Wis.; Richard H. Henze of Evansville, Ind.; George B. Sullivan of Newport, R.I.; and Walter V. Weber of Bloomington Ill.

Mathematics: Oskar Feichtinger of Superior, Wis.; Gary G. Gilbert of Tekamah; and William T. White of Kearney.

Political Science: John F. Ladenburger of Prague.

Entomology: Glenn M. Stokes of Alexandria, La.; and Dennis M. Danielson of Duluth, Minn.

This is the first time that the University of Nebraska has received N.D.E.A. fellowships in the fields of history, English, and mathematics.

According to a University of Illinois survey, new car dealers generally ranked newspaper display advertising as the No. 1 medium, and 85% of the dealers polled rated newspapers "most effective" for money expended.

Your Doctor and our prescription department are allies in the war against disease. Bring your next prescription here.

Dial IV 8-2375
• Free City Delivery on Prescriptions

DRUG
48th & Van Dorn

Eldon Kreimer
Registered Pharmacist

Free Parking

Shop Saturday 9:30 a.m. to 5:30 p.m.

GOLD'S HAS MORE OF EVERYTHING IN

White Dress Shirts

THE WISE AND WELL DRESSED MAN KNOWS HE'S ALWAYS RIGHT WITH WHITE, ESPECIALLY IN THESE FAMOUS MAKES 4.50 TO 6.95

DAY AFTER DAY Gold's OF NEBRASKA HAS MORE OF EVERYTHING

Arrow

WHIP . . . Wash and wear soft collar, permanent stay, convertible cuffs. 4.50

ARDEN . . . A handsome style with fused collar, regular finish. 4.50

DORSET . . . Style with regular finish with French cuffs and fused collar. 5.00

S.D.C. . . . Styled in spin dry cotton, permanent stay collar, convertible cuffs. 5.95

Van Heusen

703 VANTAGE . . . Century Vantage wash and wear fabric, convertible cuffs. 5.00

SPLENDOR . . . Of wash and wear Dacron polyester and cotton, Century collar, covertible cuffs. 6.95

EYELET . . . Styled with Century eyelet collar and French cuffs. Regular finish. 4.50

Manhattan

OXFORD . . . Fine cotton oxford cloth. Button-down collar. Wash and wear, convertible cuffs. 5.00

DELCOT . . . Kodel® polyester wash and wear finish, Blake permanent stay collar, convertible cuffs. 5.95

GRIP TAB . . . Style with regular finish, French cuffs. 5.00

GOLD'S Men's Store . . . Street Floor

THE BOTANY 500 DAROLITE . . .
A SUIT THAT YOU DON'T HAVE TO CHANGE WITH THE WEATHER

Here's a warm weather suit that doesn't need summer for an excuse. You can wear it any month of the year. And, you can't tell it's a summer suit until you actually put it on. Its blend of Dacron polyester and wool gives it the body of a heavier cloth but not that weight and warmth. Be comfortable, well-dressed, and well-pressed. Come in and try the Botany Darolite.

59.95

GOLD'S Men's Suits . . . Balcony

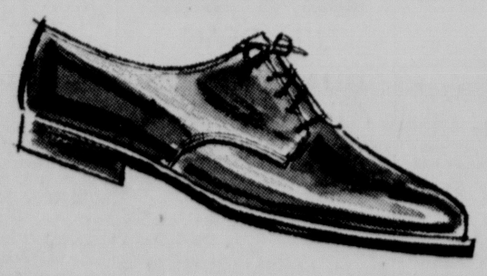

HERE IN BLACK CORDOVAN . . .
THE BEDFORD BY MANSFIELD

The king of leathers . . . cordovan in the favorite color . . . black. Plain toe, university brogue styling. You'll like the way they shrug off wear and weather. Come in and try them on.

19.95

GOLD'S Men's Shoes . . . Balcony

UP-TO-THE-MINUTE ASSORTMENT OF . . .

Famous Neckties

CAN ALWAYS BE FOUND AT GOLD'S

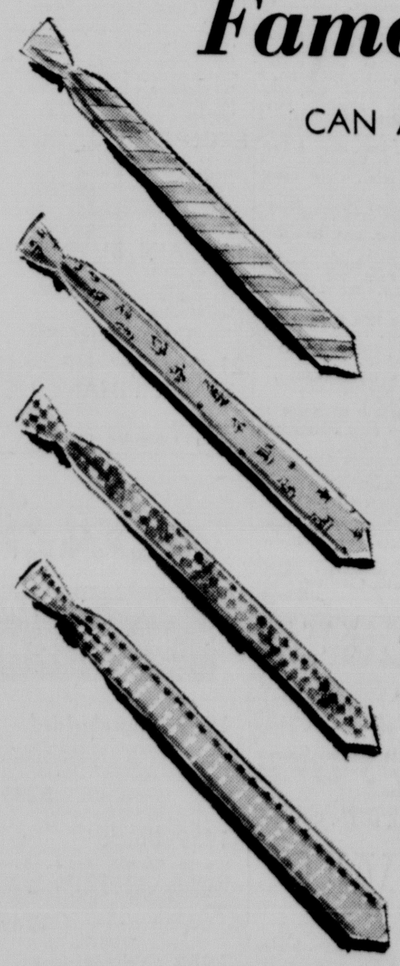

Wembley . . . The fashion neckwear with the built-in color guide. Variety of fabrics. 2.00

Superba . . . Styled in luxury silk in stripes, neats and plains. Or choose Dacron polyester in ties that won't wrinkle, look neat all the time. Wide assortment of medium and light shades. Come in and select yours today. 2.50

Cervantes . . Know the conservative elegance of these California inspired silk styles. 3.50 and 5.00

Gold's is proud of these famous name ties in a fine selection so wide it's possible to please every taste . . . impressive styles . . . smart designing in an array of favorite shades.

GOLD'S Men's Store . . . Street Floor

PLAN TO ATTEND GOLD'S TEENAGERS' (14-17) SEWING CONTEST JUDGING. CONTESTANTS WILL MODEL THEIR GARMENTS SATURDAY, MARCH 25, 1:00 P.M. IN GOLD'S THIRD FLOOR AUDITORIUM.

S&H GREEN STAMPS